



SOLD

2433M2 BLOCK - BIG, BOLD & RENOVATED!

2433m2 Of Residential Land in the Middle of Caboolture. What a Lovely area, Quiet Leafy street and the land also abounds parkland at the rear of property. What a fantastic family home & the ability for dual occupancy is there as well.

The Features Include;

- * 5 Bedroom Brick & Tile home - Most bedrooms with build ins
- * Lower floor is designed for dual living
- * Huge Open plan living area
- * Modern well appointed kitchen and dining
- * 3 Bathrooms
- * Gorgeous Hardwood timber flooring
- * Plenty of storage & under house storage
- * Rear Deck off master Room
- * Lower level patio area
- * Workshop area
- * Fruit trees & plenty of land to add your own touches

You really need to inspect this beauty, it just has that want to live there factor and with so much more scope to make your own outdoor improvements to suit.

To organise your inspection, please contact GAIL BERNARDIN on 0418 645 506.

5 BED | 3 BATH | 2 CAR

PRICE:
\$549,000

OPEN FOR INSPECTION:
N/A



Gail Bernardin
0418645506
gail@creedonpropertygroup.com
www.gailbernardin.com.au



GROUND FLOOR

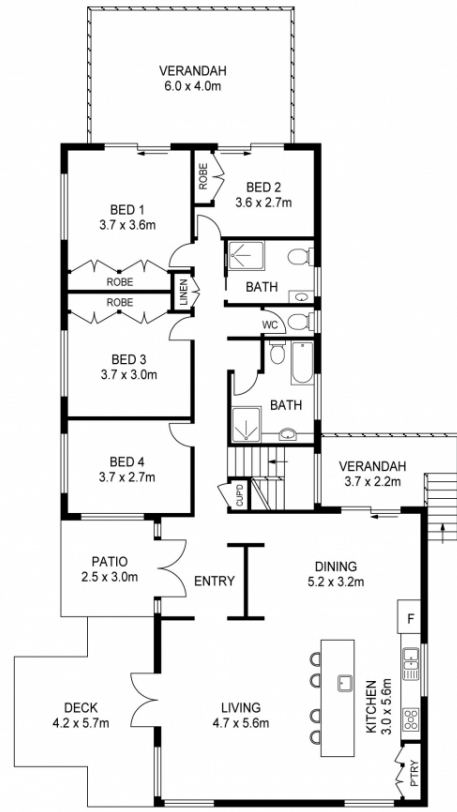

FIRST FLOOR



0m 1m 2m 3m 4m 5m **SCALE (METRES)**
PLANS SHOWN ONLY INDICATIVE OF LAYOUT. DIMENSIONS ARE APPROXIMATE.

Disclaimer: Please note this floor plan is for marketing purposes and is to be used as a guide only. All dimensions are estimates only and may not be exact measurements.