

SOLD

CALL PATRICK D'ARRIGO ON 0447 381 869 FOR FURTHER DETAILS!!

IMMACULATE & WELL ROUNDED FAMILY HOME IN QUIET CUL DE SAC!!

Impeccably positioned in a whisper quiet cul de Sac of Joyner and exuding an abundance of long term family potential I proudly present to you this fantastic & well rounded family gem!

Close to a selection of natural reserves and walking tracks, beautiful Lake Samsonvale and just 2 mins from the golf course, this is a home that offers an exciting new family lifestyle opportunity!

Offering an expansive open plan living & dining area, plus a generous 2nd family living space, this is a home that has been meticulously designed with enviable size and separation throughout ready to accommodate even the largest of contemporary families.

All 4 bedrooms have been designed with size and family comfort as a premium. The large master bedroom comes complete with an ensuite & generous walk in robe.

The large & centrally located spick & span kitchen comes complete with an abundance of cupboard & bench space and is finished with quality appliances including dishwasher, all making this a home ready for the largest of culinary gatherings.

The expansive alfresco dining area would be my favourite part of this family gem with a seamless flow from indoor living to outdoor entertaining all entrenched in absolute privacy, making this the perfect stretch for the Sunday BBQ and watch the kids & pets run amok for many years to come!

Homes in the area of this quality are moving fast so be quick & don't delay and call for booking times & inspections today!

Features include;

- * Immaculately presented home
- * 1st time offered to the market
- * Sprawling 240m2 property all set on large 601m2 block allotment
- * Well rounded family home that ticks every box!

4 BED | 2 BATH | 2 CAR

PRICE:
\$537,000

OPEN FOR INSPECTION:
N/A



Patrick D'Arrigo
0447381869
pdarrigo@atrealty.com.au
www.atrealty.com.au

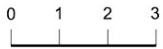
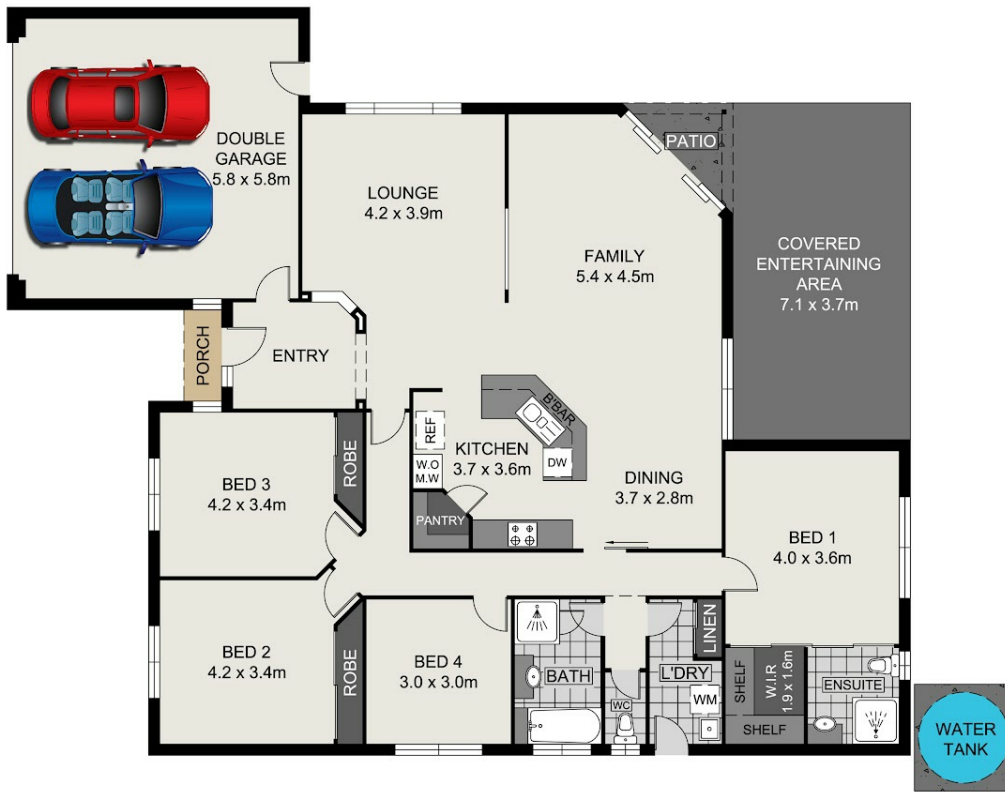

Scale in metres, indicative only. Dimensions are approximate. All information contained herein is gathered from sources we believe to be reliable. However, we cannot guarantee its accuracy and interested persons should rely on their own enquiries.

INT : 171.15m²
 EXT : 30.82m²
 GARAGE : 37.93m²
 TOTAL : 239.90m²

18 Jean Close, Joyner

Disclaimer: Please note this floor plan is for marketing purposes and is to be used as a guide only. All dimensions are estimates only and may not be exact measurements.