



SOLD

LUXURIOUS FAMILY HOME

If you're a person who doesn't want to compromise on luxury within your home, who loves space and separate living areas that provide easy entertaining and caters to the needs of a growing family or large family of all ages including the grand parents, then this is a must see property for you.

These are just some of the extra important inclusions this property has to offer -

- Daiken Ducted Aircon Throughout
- Double glazed windows and doors
- Front, Eastern and Rear Acoustic Insulation
- Mizu Bloc Tap Ware
- 8.8ft Ceilings
- Gas Cooktop
- Gorgeous Modern Timber Staircase
- Caesar Stone Tops in Kitchen and all Bathrooms
- Built in BBQ
- NBN Available
- Data Socket in every Bedroom

Please call Tamara - 0415 309 501 to book your private inspection

5 BED | 2 BATH | 2 CAR

PRICE:
\$880,000

OPEN FOR INSPECTION:
N/A



Tamara Kenny
0415309501
tamarahamilton@atrealty.com.au
www.atrealty.com.au

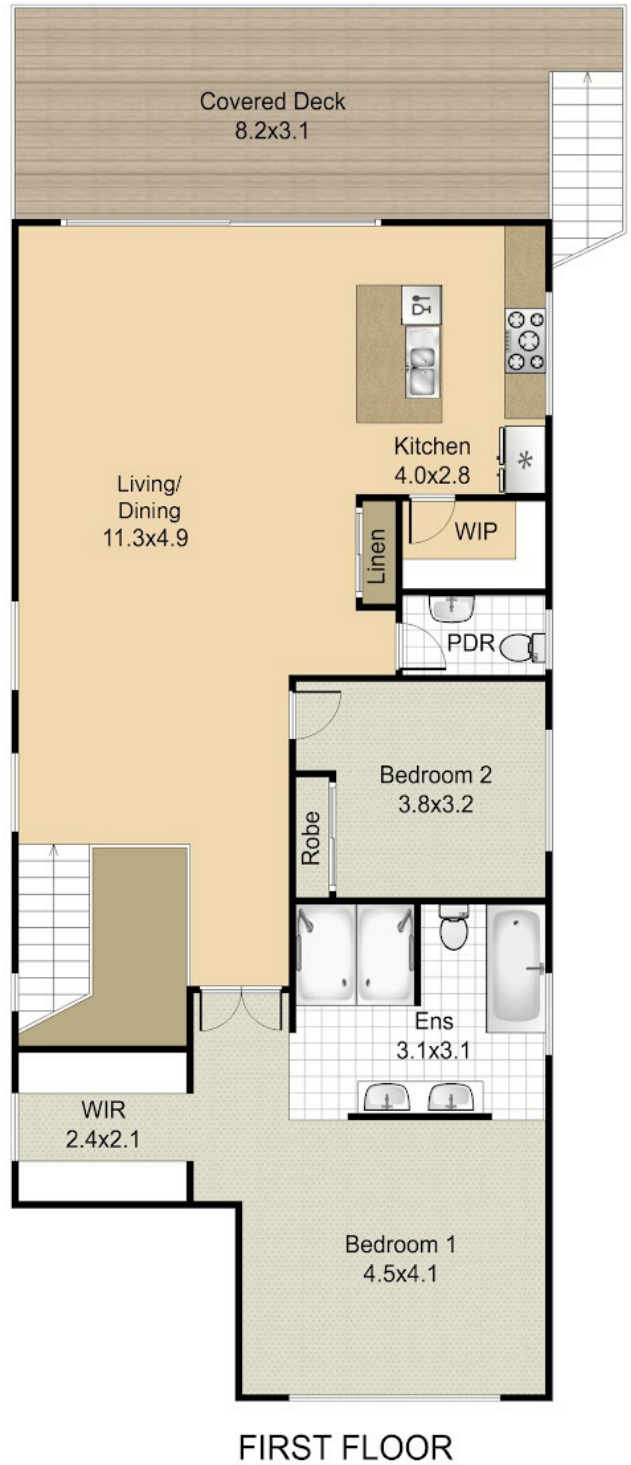
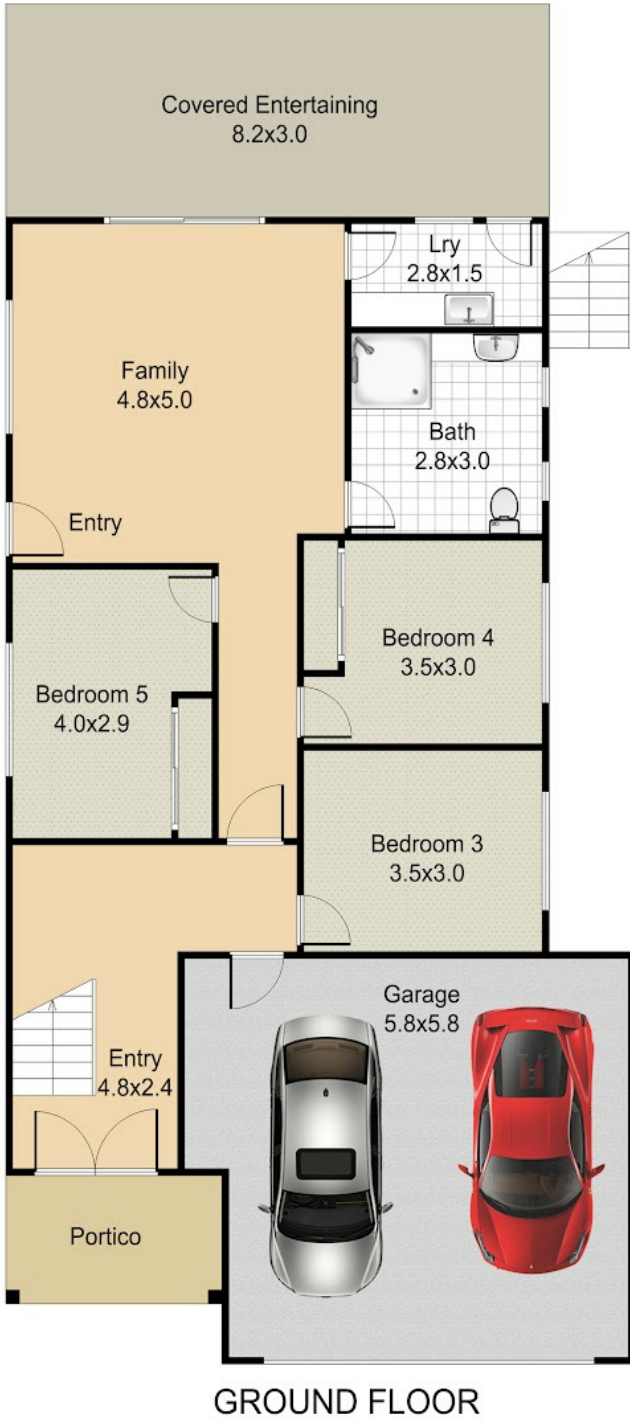

Disclaimer: Please note this floor plan is for marketing purposes and is to be used as a guide only. All dimensions are estimates only and may not be exact measurements.

Everton Park

APPROX.COM

External - 56

Tamara Kenny
 0415309501
 tamarahamilton@atrealty.com.au
 www.atrealty.com.au

Every effort is made to ensure accuracy
 All measurements, positioning and fixings are approximate. Measurements in metres.

@realty