



**SOLD**

## PRIVATE ENTERTAINER'S DELIGHT.

Just seventeen minutes' drive from the centre of vibrant Gympie this idyllic property boasts a gorgeous 5-bedroom lowset rendered home; this is simply the perfect property for peaceful country living for the family that needs space for everyone.

### Property Features:

- 6000m2 level block
- Dam with large timber party deck on the edge
- Generous alfresco area overlooking the back yard and dam
- Double carport
- Landscaped gardens
- 5 Bedroom rendered lowset home
- All bedrooms with ceiling fan and robe
- Private air-conditioned master suite with walk through robe and ensuite
- Central spacious living areas which open to the alfresco area
- Family sized kitchen with plenty of bench space and stainless-steel dishwasher
- Lovely rural views from all windows.
- Plenty of room for a shed
- Minutes to the local shops
- Easy access to the Bruce Highway

This property is an entertainer's dream property with the large living spaces and two outdoor entertainment areas. Make your move on this one today.

**5 BED | 2 BATH | 2 CAR**

**PRICE:**  
**\$405,000**

**OPEN FOR INSPECTION:**  
**N/A**



**Wes Farnham**  
**0439388015**  
wes@atrealty.com.au  
[wesandkaylenefarnhamrealestate.com](http://wesandkaylenefarnhamrealestate.com)

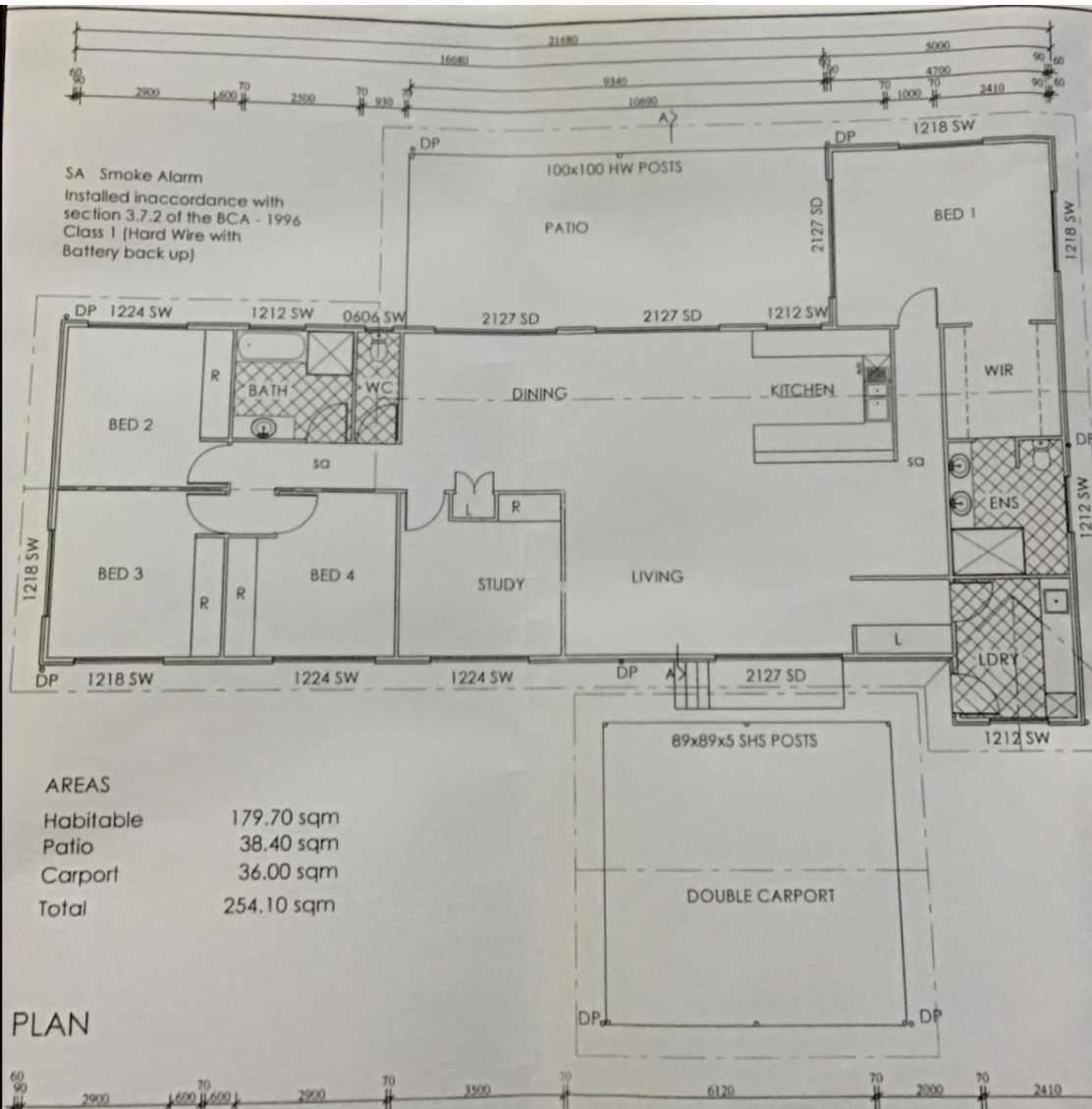

Disclaimer: Please note this floor plan is for marketing purposes and is to be used as a guide only. All dimensions are estimates only and may not be exact measurements.