



SOLD

CURRENT BID \$945 K

The Open Negotiation is under way and the property can sell at any time. Current bid \$945,000 with 2 qualified bidders. Contact Leo Edwards immediately to become qualified and avoid disappointment. Open to all buyers, including finance, subject to seller approval.

For Access to over 40 High Res photos / videos / virtual tours visit 65woodlandheath.com

65 Woodland Heath Drive is a beautiful home that offers 365 square metres of quality living space in this family-friendly and tightly held location. Large and beautifully manicured gardens surround this 4 bed, 2.5 bath home that has been styled with modest touches to create an aesthetically pleasing environment for today's modern families. Located in the heart of Inverloch you'll enjoy a formal living and dining room as well as an open floor plan in the kitchen, family room and sun room. A separate entrance out back leads to a fully covered gazebo and out to the rear patio and open lawn garden that houses a generous shed. This location couldn't be more convenient being close to parks, schools, retail, cafes and of course Inverloch's famous beaches.

Homes of this scale in Inverloch do not come along very often - early inspection is highly recommended.

4 BED | 2 BATH | 2 CAR

PRICE:
\$960,000

OPEN FOR INSPECTION:
N/A



Leo Edwards
0472523445
leo@atrealty.com.au
www.atrealty.com.au

65 WOODLAND HEATH DRIVE INVERLOCH

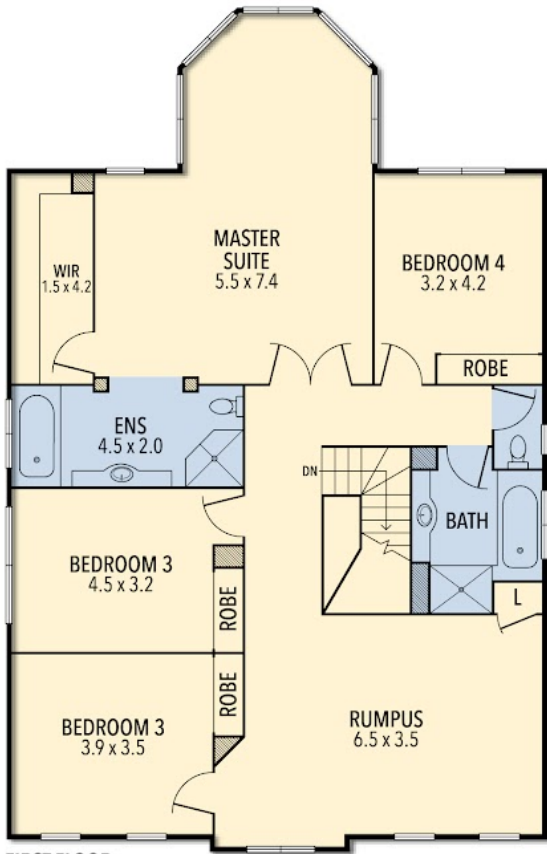

FIRST FLOOR



Disclaimer: Please note this floor plan is for marketing purposes and is to be used as a guide only. All dimensions are estimates only and may not be exact measurements.