

ADDRESS UPON REQUEST



SOLD

CONTEMPORARY ELEGANCE IN THIS FULLY RENOVATED PROPERTY

Like the idea of being walking distance to Mapleton Village and living on a lush bushy backdrop with a symphony of bird life? Look no further!

This amazing fully renovated (inside and out) contemporary spacious home has it all, which will appeal to a wide range of buyers from: retirees wishing to downsize, or a family wanting low maintenance living. This home has scope.

- 3 Bedrooms with built-in robes, main with walk-in robe & ensuite
- Main bathroom with plant floor atrium and sky lights
- Vaulted & High ceilings throughout with ceiling fans.
- Sunken lounge with air con
- Quirky indoor outdoor garden room with skylight
- Huge double garage, large unique water storage
- Cyprus Pine floors throughout
- Caesar Stone bench tops, Fisher & Paykel appliances
- Fantastic insulated north/east facing deck, ideal for entertaining
- Low maintenance yard with wide frontage, room for trailer/van
- Combustion fire place for those chilly nights
- Brick, hardwood & steel construction

If this home appeals to you, it can be appreciated even more by making an appointment to view.

3 BED | 2 BATH | 2 CAR

PRICE:
\$655,000

OPEN FOR INSPECTION:
N/A



Len Geary
0418221281
len.geary@atrealty.com.au
www.atrealty.com.au

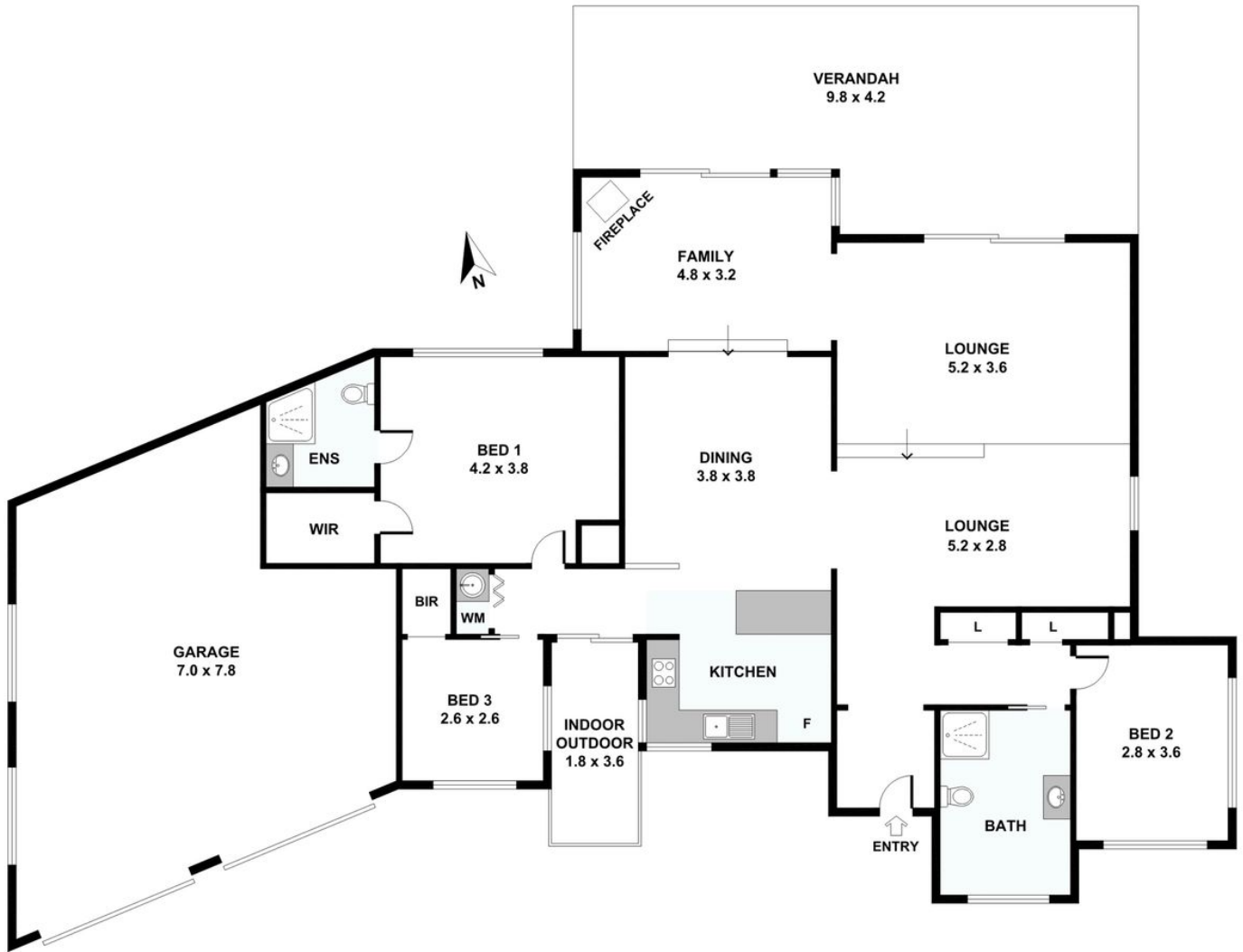

Disclaimer: Please note this floor plan is for marketing purposes and is to be used as a guide only. All dimensions are estimates only and may not be exact measurements.