



SOLD

SPACIOUS FREESTANDING TOWNHOUSE WITH STUNNING VIEWS

Enjoying a lovely elevated position, this stylish and substantial townhouse is impressive. With commanding views and a northerly aspect, this 4 bedroom, 2 bathroom home is ideally located in this sought after area, nestled privately atop Mount Stuart overlooking Lenah Valley and New Town.

The split level accommodation is expansive and extends outdoors to a choice of living areas overlooking private manicured gardens.

A garage with internal access leads to an elegant tiled entrance hall. Downstairs there are 2 spacious bedrooms both with built-in robes. The stairs take you up to the fabulous light filled open plan living, dining and kitchen area spanning the full width of the home taking in the best of the north easterly panorama, all tastefully decorated incorporating brand new flooring throughout the upper level of the home.

Sliding doors off the modern kitchen which has practical bench spaces and quality appliances, make way to a private balcony perfect for relaxing and taking in the morning sun. An extensive paved terrace and timber deck at the rear is a great entertaining area with privacy and afternoon sun.

An additional 2 bedrooms and 2 bathrooms occupy the top level, including the large master with a walk-in wardrobe and large ensuite with a spa bath. The main bathroom is well appointed and also of generous proportions.

Mount Stuart is a tightly held suburb just minutes drive from the CBD and North Hobart restaurant strip and within close proximity to all services, transport, parks, childcare centres, primary and secondary schools.

If you are seeking low maintenance living in a private secluded position close to all the attractions and amenity of central Hobart, viewing this property will be imperative.

Please contact Ben Palmer of @realty Hobart to organise a viewing at a convenient time.

4 BED | 2 BATH | 2 CAR

PRICE:
\$885,000

OPEN FOR INSPECTION:
N/A



Ben Palmer
0417556731
benpalmer@atrealty.com.au
hobarthomes.com.au

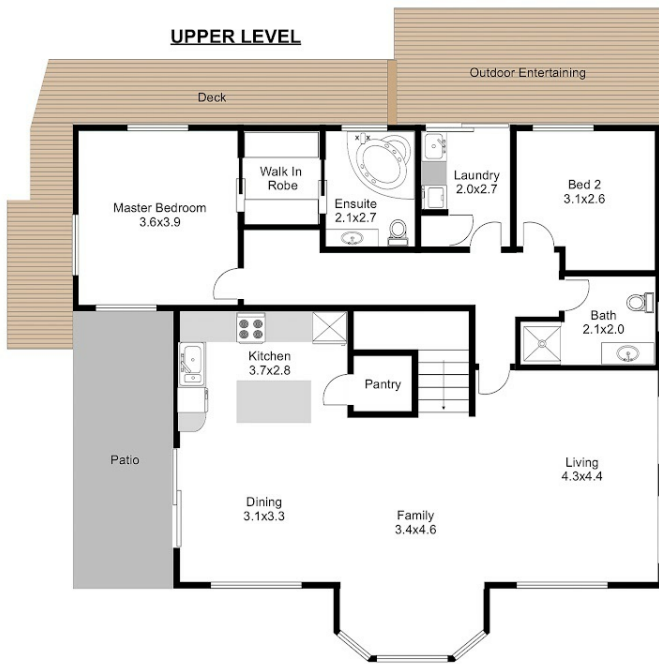

2/22A Keith White Crescent

Floor Space (incl Garage): 192 Sqm
 Under Patio Storage: 15 Sqm
Total Useable Area: 207 Sqm

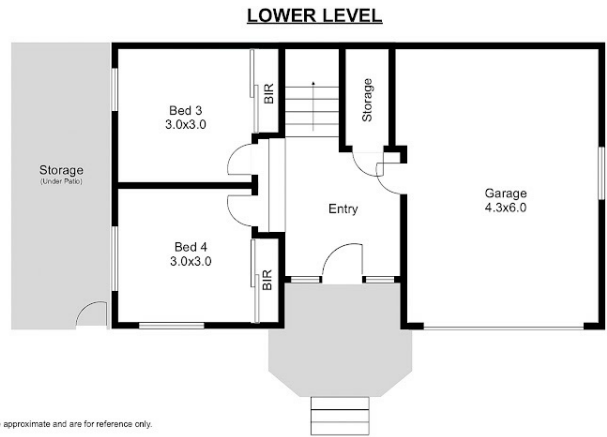

Please note: measurements are approximate and are for reference only.

Disclaimer: Please note this floor plan is for marketing purposes and is to be used as a guide only. All dimensions are estimates only and may not be exact measurements.

