



SOLD

UNIQUE FAMILY HOME-SPECTACULAR VIEWS

LOCATED IN THE OLDER PART OF HISTORIC ELTHAM HOME HAS STUNNING VISTA VIEWS ACROSS THE TREE TOPS TO THE DISTANT DANDENONG RANGES. SET ON A QUIET COUNTRY ROAD ON A LARGE TREED ALLOTMENT OF 850 SQMS. ENTRY BY FORMAL HALLWAY TO IMMENSE LOUNGE - DINING AREA WITH ADJOINING CONVENTIONAL KITCHEN AND MEALS AREA INCLUDING 3 BEDROOMS AND BATHROOM. DOWNSTAIRS IS INDEPENDENT LIVING AREA WITH SPACIOUS LOUNGE, SEPARATE BEDROOM AND BATHROOM. PERFECT FOR DUAL LIVING. IDEAL FOR SENIOR CHILD OR SENIOR FAMILY MEMBERS. DUCTED HEATING, CARPORT AND CLOSE TO SCHOOLS, TRAIN, TRANSPORT AND ELTHAM CBD, THE HOUSE HAS POTENTIAL. INSPECTION IS WELCOME

4 BED | 2 BATH | 2 CAR

PRICE:
\$890,000

OPEN FOR INSPECTION:
N/A



Leon Clark
0411045281
leonclark@atrealty.com.au
www.atrealty.com.au

58 Ryans Road, Eltham

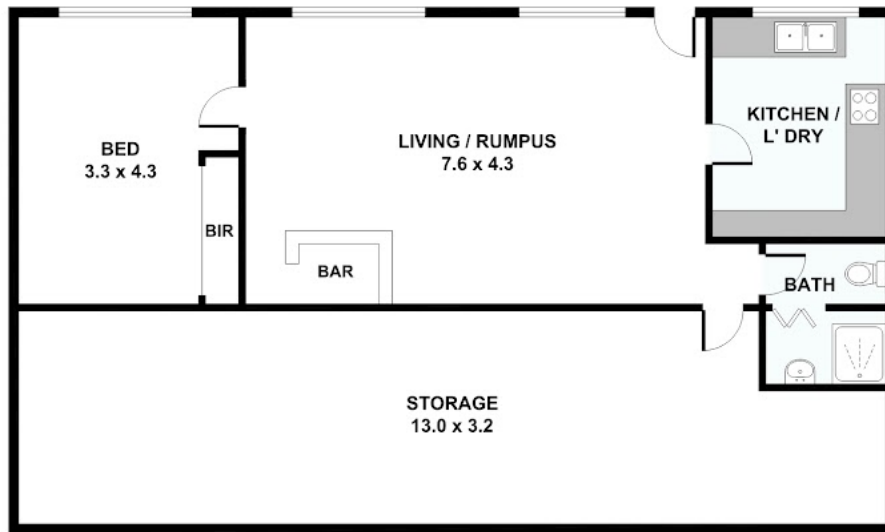

LOWER GROUND FLOOR

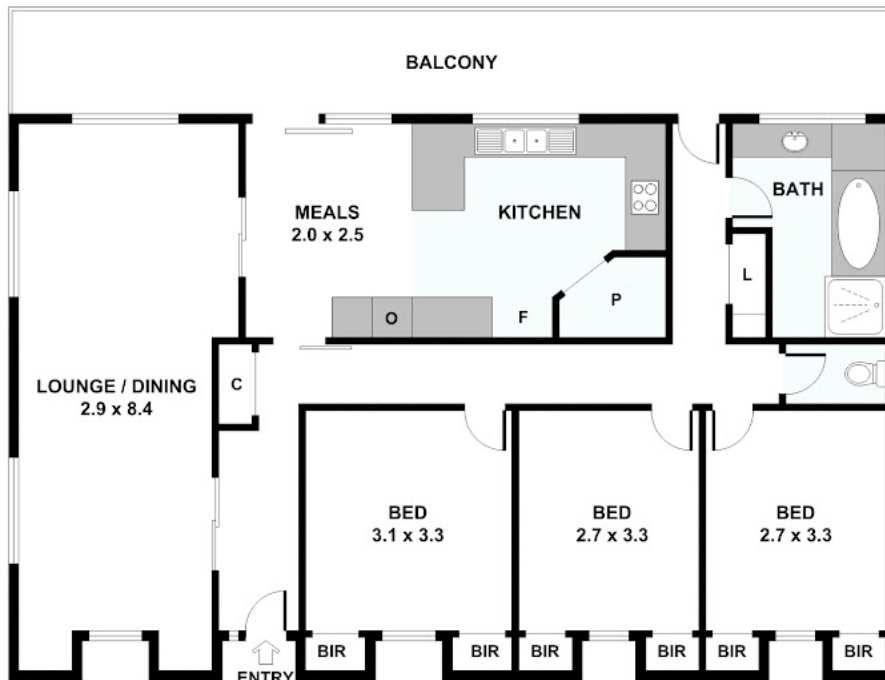

GROUND FLOOR



Disclaimer: Please note this floor plan is for marketing purposes and is to be used as a guide only. All dimensions are estimates only and may not be exact measurements.