



SOLD

SNAP IT UP BEFORE IT GOES!

First home buyers, there's never been a better time to secure this affordable 4 bedroom home in the prestigious Waterford Rise Estate. Features include;

- Master with walk-in-robos and ensuite
- Built in robes in all other bedrooms
- Ducted heating and split system
- Ceiling fans
- Free flowing kitchen with pantry nook
- Open plan dining/family room area
- Beautiful, established gardens at front and rear
- Double remote garage, internal access and with gated side access

This property is ready to move into and is still eligible for the first home buyers grant. Inspection a must...Call today!

4 BED | 2 BATH | 2 CAR

PRICE:
\$543,000

OPEN FOR INSPECTION:
N/A



Jeff Dalzotto
0411601046
jeffd@atrealty.com.au
atrealtypropertysalesgippsland.com.au



FLOOR PLAN

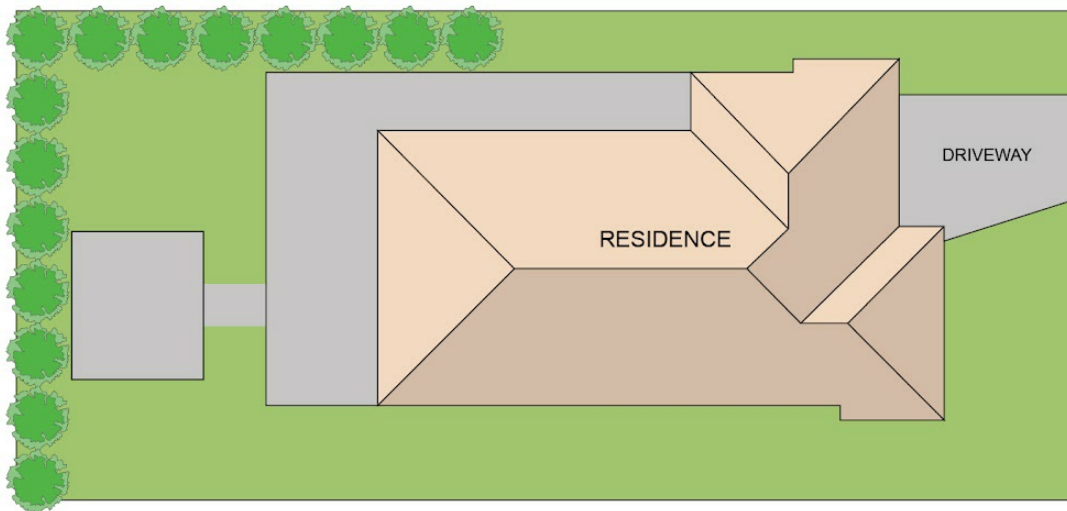

SITE PLAN

6 LIMESTONE CRT, WARRAGUL

Disclaimer: Floorplan is for illustration only, prospective purchasers are advised to make their own enquiries.



Disclaimer: Please note this floor plan is for marketing purposes and is to be used as a guide only. All dimensions are estimates only and may not be exact measurements.