

16 CHURCH STREET UKI



FOR SALE

QUEEN OF THE HILL

High and dry at the top of the hill with exquisite views to Wollumbin and "the sisters" sits this refurbished 3 bed open plan home which is solidly constructed and very private with ample room for your veggie gardens and the already established fruit trees. The main living area is large and airy with high ceilings and exposed beams. Your undercover verandah beckons where you can relax, take in the views and listen to the sounds of nature around you.

Properties don't come onto the market in Uki very often so you will need to be quick to secure this little gem.

Ideally positioned to take in all that the iconic village of Uki has to offer with its bustling arts scene and uniquely alternative vibe you will be able to wander down the hill into the village for your morning coffee or a bite to eat. The weekly farmers markets and monthly buttery markets are also an easy walk.

Don't delay...book your inspection today or come along to one of our scheduled open homes.

DISCLAIMER

All information (including but not limited to the property area, floor size, price, address and general property description) is provided as a convenience to you and has been provided to Northern Rivers Property Group / @realty by third parties.

This Information should not be relied upon alone and you should make your own enquiries and seek legal advice in respect to all information about the property contained in this advertisement.

3 BED | 1 BATH | 2 CAR

PRICE:

Contact Agent

OPEN FOR INSPECTION:

N/A



Adrianna Jenkins

0422265871

adrianna@atrealty.com.au

[Northern Rivers Property](#)

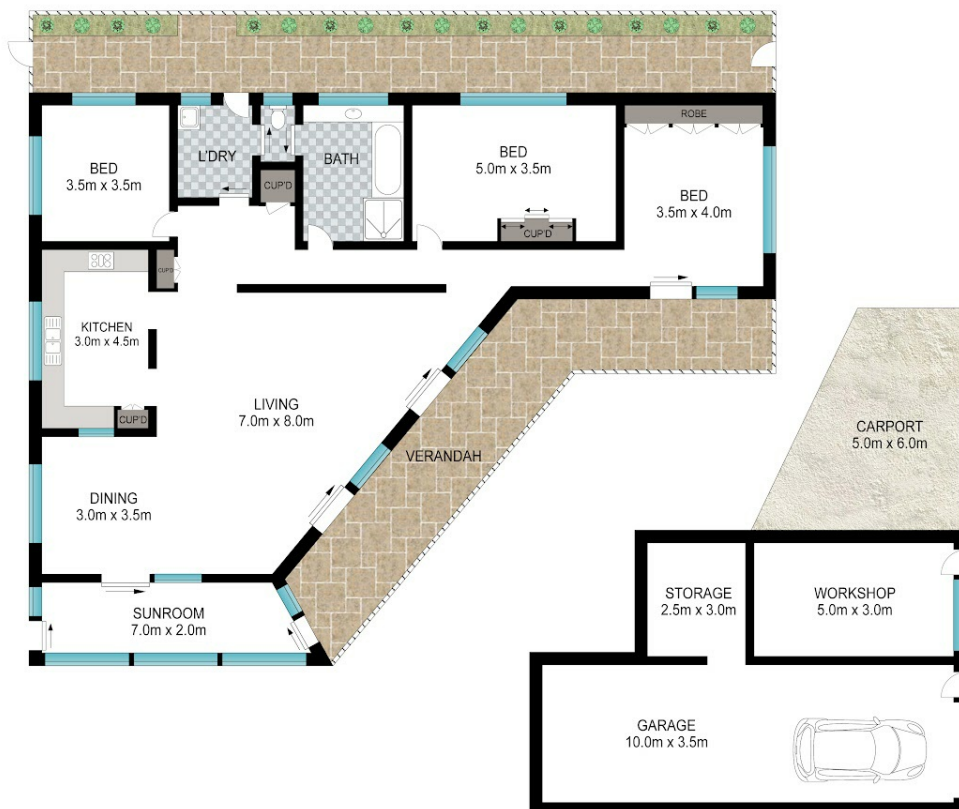

INT: 180 m²
EXT: 35 m²

Scale in metres. Indicative only. Dimensions are approximate. All information contained herein is gathered from sources we believe to be reliable. However, we cannot guarantee its accuracy and interested persons should rely on their own enquiries.

16 Church Street, Uki



Disclaimer: Please note this floor plan is for marketing purposes and is to be used as a guide only. All dimensions are estimates only and may not be exact measurements.