

**SOLD**

## MAIDENWELL - ESCAPE

Set on five acres with established trees, fenced yards and views to the Bunya Mountains, this property is perfect for the family wanting to get away from it all. With loads of room inside and out this large home features something for everyone in the family. Parents retreat and Spa room, Teenagers retreat and a huge loft suitable for an office, playroom or studio, the choice is yours. Kitchen features both gas and electric cooking, there is a fire place for winter nights, and a bar for the wine lovers. Water won't be a problem as there are several tanks with almost 100,000 litre capacity. Extra wide verandas on three sides, shade the house and provide additional under cover area as does the entertainment area. Loads of storage above the garage or possibly a workshop for the handyman. Also on the block is a huge council approved shed with loading bay, storage and office space plus more. Beside the shed is a mechanics bay to make working underneath vehicles or trucks very easy. This property would be perfect for anyone wanting to work from home for a variety of businesses. Call to arrange an inspection now and you'll be delighted at all the features of this home.

Located only 10 minutes drive to the delightful country town of Maidenwell, and 30 minutes drive to Kingaroy for all your conveniences. Local schools between 10 minutes and 40 minutes drive.

**4 BED | 3 BATH | 3 CAR**

**PRICE:**  
**\$400,000**

**OPEN FOR INSPECTION:**  
**N/A**



**Roz Tedge**  
**0424653717**  
roztedge@atrealty.com.au  
[www.atrealty.com.au](http://www.atrealty.com.au)

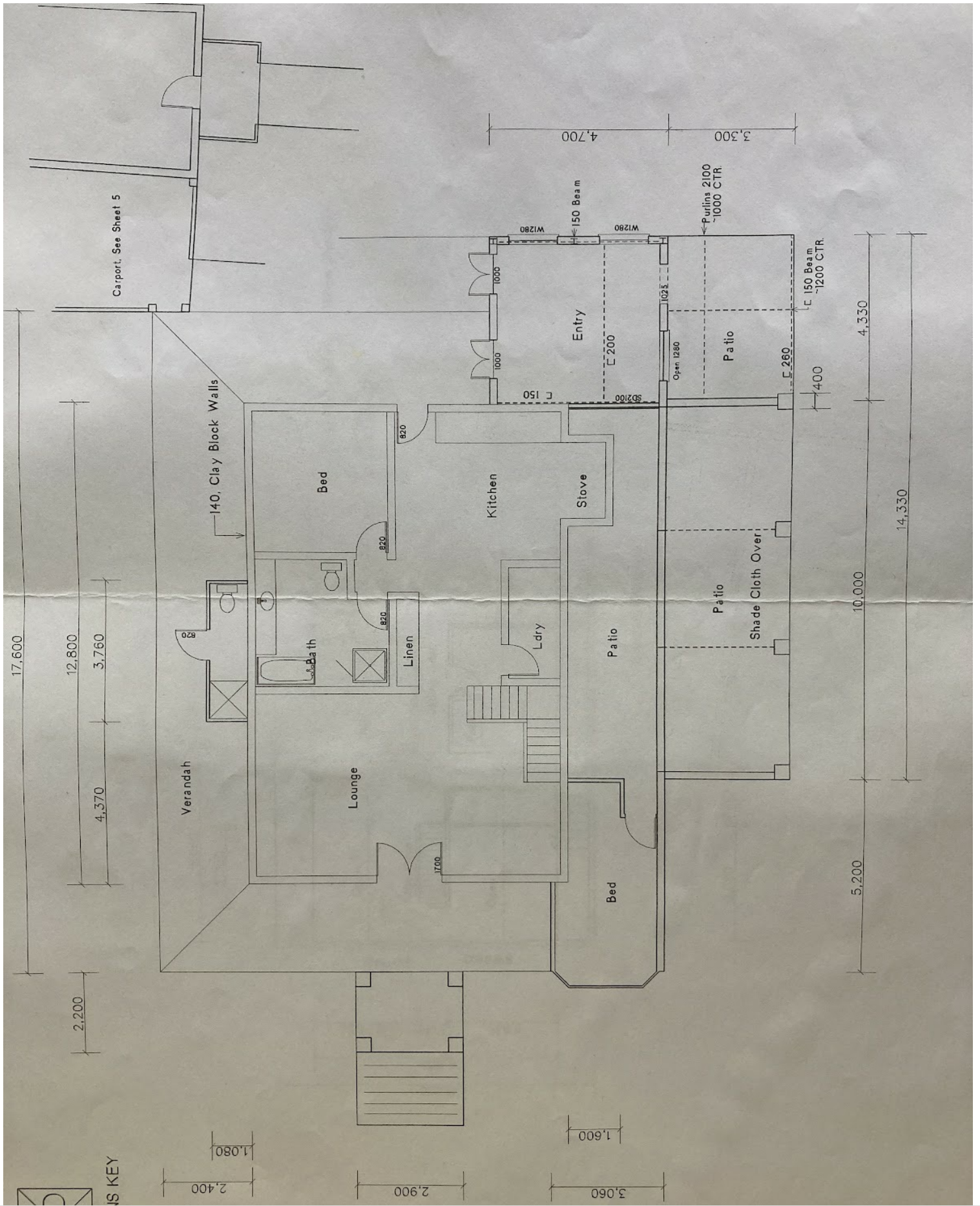

Disclaimer: Please note this floor plan is for marketing purposes and is to be used as a guide only. All dimensions are estimates only and may not be exact measurements.