

12 PELORUS STREET, REDLAND BAY, QLD, 4165

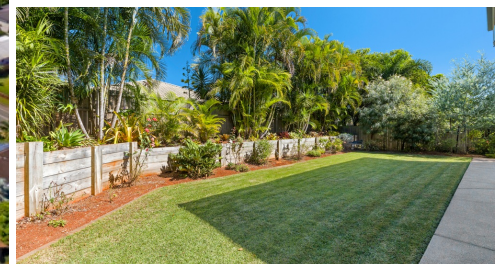

SOLD

SOLD! IMMACULATE FAMILY HOME!

SOLD!

Ladies and gentlemen, we are proud to present this beautifully presented home!

Situated on a level 604m2 block in "Redland On The Bay Estate" is this flawless residence.

The home has been impeccably maintained and is displayed in genuine "showroom" condition.

Featuring 4 bedrooms (3 up, 1 down) and living on both levels, the home has space for everyone.

The large master bedroom features a walk-in wardrobe, an ensuite bathroom & a private balcony.

There are spacious living, family & meals areas downstairs as well as an additional area upstairs.

The well-equipped kitchen is centrally located & includes quality appliances and first-rate materials.

There is a large, extended & private outdoor entertainment area overlooking the spacious rear yard.

And all of the gardens and grounds have been beautifully landscaped and maintained, front & back.

The estate includes full-size tennis court, swimming pool, gym, barbecue pavillion & common room.

So you can entertain family, friends and guests in style and comfort, without all of the maintenance

What's more, the property is a short stroll to the local "Red Edge" shopping village & local amenities.

4 BED | 3 BATH | 2 CAR

PRICE:
\$649,000

OPEN FOR INSPECTION:
N/A



Ben Tafolo
0419260719
tafolo@atrealty.com.au
tafolorealty.com.au

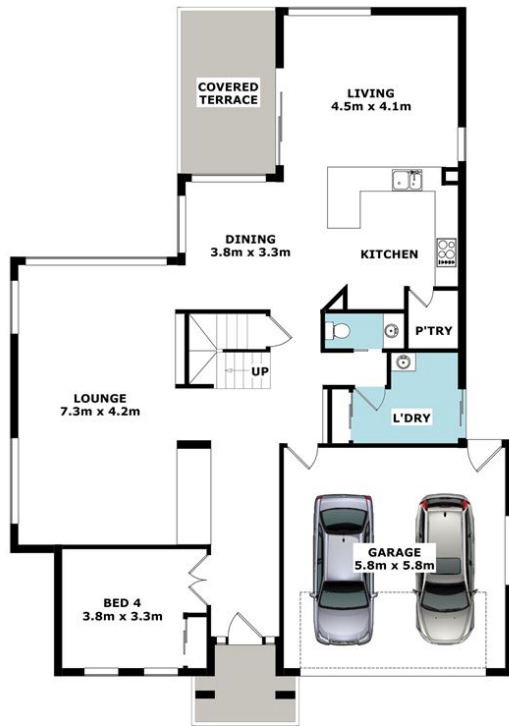

GROUND FLOOR

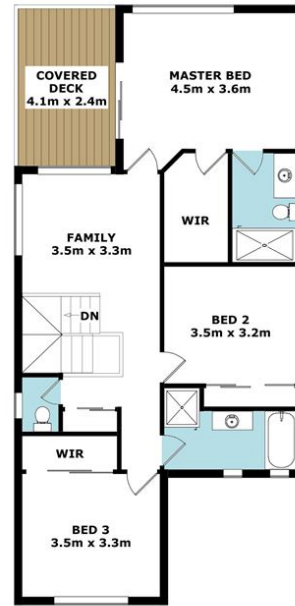

FIRST FLOOR

Copyright © www.primepixels.com.au

Whilst every attempt has been made to ensure the accuracy of the floor plans contained here, measurements of doors, windows, rooms and any other items are approximate and no responsibility is taken for any error, omission or misstatement. These plans are for representation purposes only.



12 PELORUS ST, REDLAND BAY

APPROX GROSS INTERNAL AREA 274 sqm
 APPROX GROSS TOTAL AREA 302 sqm

Disclaimer: Please note this floor plan is for marketing purposes and is to be used as a guide only. All dimensions are estimates only and may not be exact measurements.