

—
UNIQUE
PROPERTY SALES
& STAGING
—



Sold

SOLD BY UNIQUE

3 BED | 1 BATH | 2 CAR

10 Paradise Close, White Rock, QLD, 4868
With 823m2 of room and double side access this home will suit the most active family.

The Patio alone is the size of a small house at 112m2 and is ideal for the wet season and the hot summer and makes the entire house usable all year round.

There is the ability to add value to this property with plenty of space for a shed or a pool or both.

Rear double gate width entry properties don't stay on the market for long so be quick

Offers in the \$400,000s

The Patio

PECTION:



—
UNIQUE
PROPERTY SALES
& STAGING
—



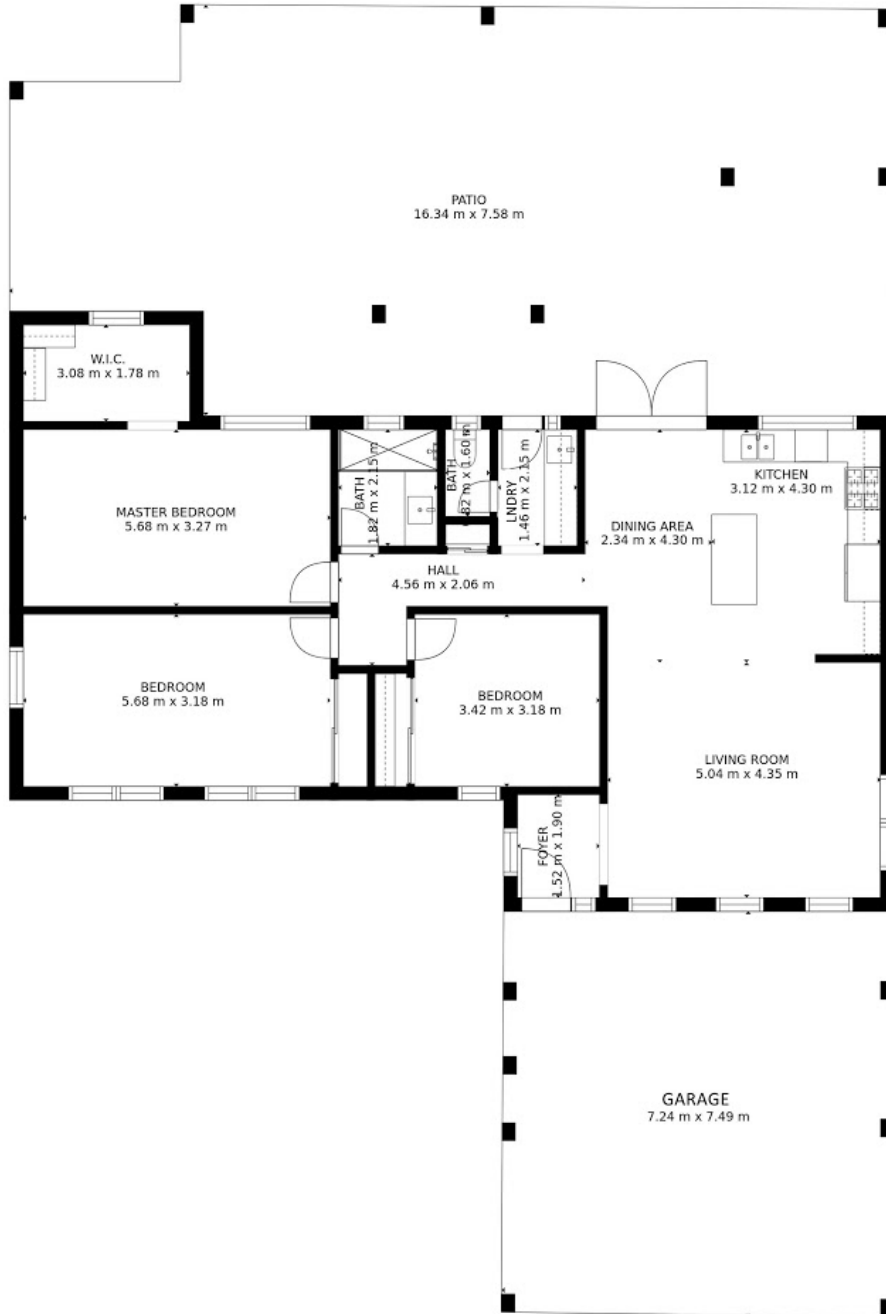

GROSS INTERNAL AREA
FLOOR 1: 124 m² EXCLUDED AREAS:

Disclaimer: Please note this floor plan is for marketing purposes and is to be used as a guide only. All dimensions are estimates only and may not be exact measurements.

FLOOR PLAN

www.uniquepropertysales.com.au

Plan is not to scale and is indicative of layout. It is for illustrative purposes only. All room sizes and dimensions shown on this plan, including, but not limited to, doors, windows, cabinets are approximate. Property Shots Australia gives no guarantee to the accuracy of the document.



10 Paradise Close, White Rock

