



FOR SALE

**LOCATION ! LOCATION ! LOCATION ! SO QUIET
TUCKED AWAY AT THE REAR OF THE
COMPLEX.**

Only 16 Townhouses in the secure Broni Estate.

Centrally located, low maintenance, Mediterranean style 3 bedroom, 2.5 bathroom townhouse, offering great value for an owner occupier or investors alike.

The ground floor has an East facing kitchen with granite bench-tops and an open plan layout. The living dining area opens out to the private courtyard garden with space for a BBQ and outdoor entertaining.

Upstairs has an oversized master bedroom with A/C, large walk-in robe and a generous ensuite with spa bath and stone bench top. Bedroom 2 has Juliet balcony and direct access to a 2 way bathroom, bedroom 3 is dual aspect and both have built in robes and ceiling fans. The landing offers space for a study or teenage retreat.

The gated complex offers security as well as a pool and BBQ area with gardens maintained by great on-site managers.

Everything you could need is close by - Woolworths, cafes and restaurants across the road, and a short stroll to Ashmore Primary School. Gold Coast's beaches, Southport CBD, Griffith University, Gold Coast Hospital, Pindara and Gold Coast Private hospitals are just a short drive away.

Property Features:

- * Open plan kitchen/lounge/dining
- * Downstairs powder room and laundry
- * Reverse cycle split system A/C and ceiling fans
- * Shared pool and BBQ area
- * Gated and secure complex
- * Double car garage with internal access - plus car space

3 BED | 3 BATH | 3 CAR

PRICE:

Offers Over \$499,000

OPEN FOR INSPECTION:

N/A



Francine Setchell

0408143464

francine@atrealty.com.au

www.atrealty.com.au

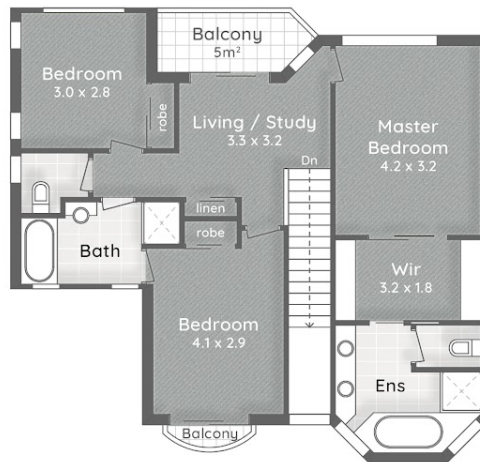
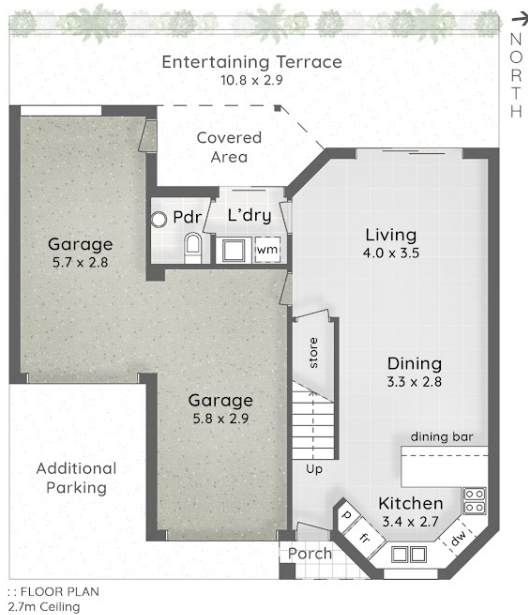

BRONI ESTATE
7/141 Cotlew Street
ASHMORE

- 3 Bed
- 2 Bath + Powder
- 2 Car + Off-Street

Internal 169m²
Terrace, Balconies & Porch 34m²
Total 203m² or 22 Squares

puredesign plans for
CONCEPTS purpose

No permission is given to use or alter this Floor Plan without the consent of Pure Design Concepts. The overall presentation style, layout, imagery, fonts, background colours and terminology has been originally created by PDC and is subject to strict copyright. No ownership is taken for building design. All measurements are approximate & individuals should rely on their own information. Find out more at puredesignconcepts.com.au

Disclaimer: Please note this floor plan is for marketing purposes and is to be used as a guide only. All dimensions are estimates only and may not be exact measurements.