

SOLD

BEAUTIFUL HOME FOR THE WHOLE FAMILY.

Looking for the Perfect Modern home, well this stunning, beautifully presented property with all the features for the growing family, could be ideal for you.

The home sits on a large allotment measuring over 1,000 Sq/m and nestled at the end of Quite Cul-de- Sac with access to the rear yard.

The house has been designed to catch all the North Winter Sun, with its large windows and open views.

A Feature of the home is its huge open kitchen, meals family room, complemented by a modern kitchen with large breakfast bar, heaps of cupboards, walk in pantry and quality appliances. This area caters as lounge room, meals area plus casual coffee area, a great place to entertain family and friends.

Sliding doors to an alfresco area is perfect for entertaining all year round as café blinds keep you sheltered from the elements.

A rumpus room off the kitchen currently used as kids' playroom could have a variety of uses, as sliding doors lead to a small outside decking area.

Ducted reverse-cycle Air-conditioning keeps the home the right temperature all year round.

There are 4 Bedrooms the main with a stunning en-suite and walk in robe, all other 3 have built in robes, extra to this is office/ computer nook ideal for students all organising the family accounts.

A clever designed 4-way bathroom, vanity, toilet, and laundry area, again ideal for a family and the quality bathroom has floor to ceiling tiling.

Double garage under the main roof with inside access.

The rear yard is fully enclosed for children and pets, established gardens and lawns plus an enclosed dog yard.

Inspection recommended.

RLA 269823

4 BED | 2 BATH | 2 CAR

PRICE:
\$498,500

OPEN FOR INSPECTION:
N/A



Peter Dempsey
0418854393
peterdempsey@atrealty.com.au
peterdempseyatrealty.com
RLA: 269823

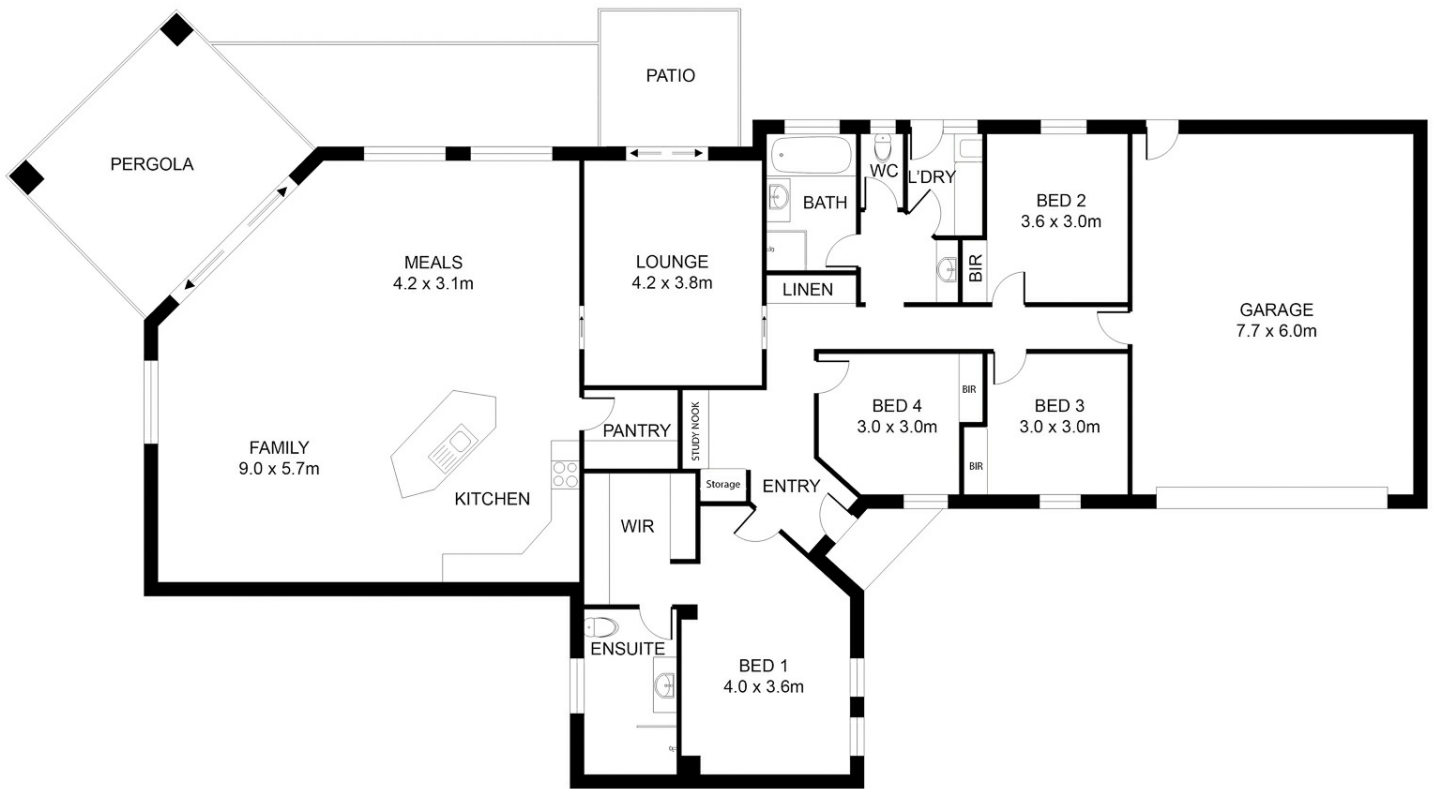

Disclaimer: Floor Plan measurements are approximate and are for illustrative purposes only. While we do not doubt the floor plans accuracy, we make no guarantee, warranty or representation as to the accuracy and completeness of the floor plan

Disclaimer: Please note this floor plan is for marketing purposes and is to be used as a guide only. All dimensions are estimates only and may not be exact measurements.