

320 CLOTHIERS CREEK ROAD, NUNDERI, NSW, 2484

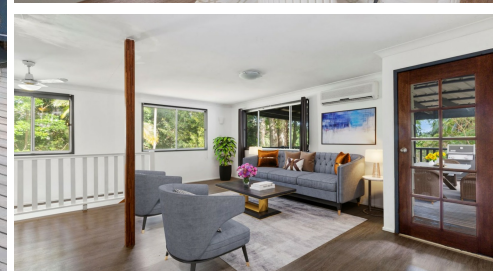

SOLD

DUAL LIVING ON SMALL ACREAGE

This spacious family home offers dual living opportunities with both upstairs and downstairs having the ability for separate entrances and to be closed off from each other. This home is perfectly located in the sought after suburb of Nunderi just 10 minutes to the thriving arts and food hub of Murwillumbah and just 12 minutes to glorious Cabarita beach. The lovely 4800m² block is a nice mix of mature trees and cleared areas for the kids to run free exploring. There is an outdoor patio and very generous undercover timber deck offering private outdoor living all year round.

This is a perfect starter for the family in a very desirable location.

Book your private inspection or come along to one of our scheduled open homes.

DISCLAIMER

All information (including but not limited to the property area, floor size, price, address and general property description) is provided as a convenience to you and has been provided to Northern Rivers Property Group / @realty by third parties.

This Information should not be relied upon alone and you should make your own enquiries and seek legal advice in respect to all information about the property contained in this advertisement.

4 BED | 2 BATH | 2 CAR

PRICE:
\$875,000

OPEN FOR INSPECTION:
N/A



Paul Stobbie
0448191351

paulstobbie@atrealty.com.au
[northernriverspropertygroup](http://northernriverspropertygroup.com.au)

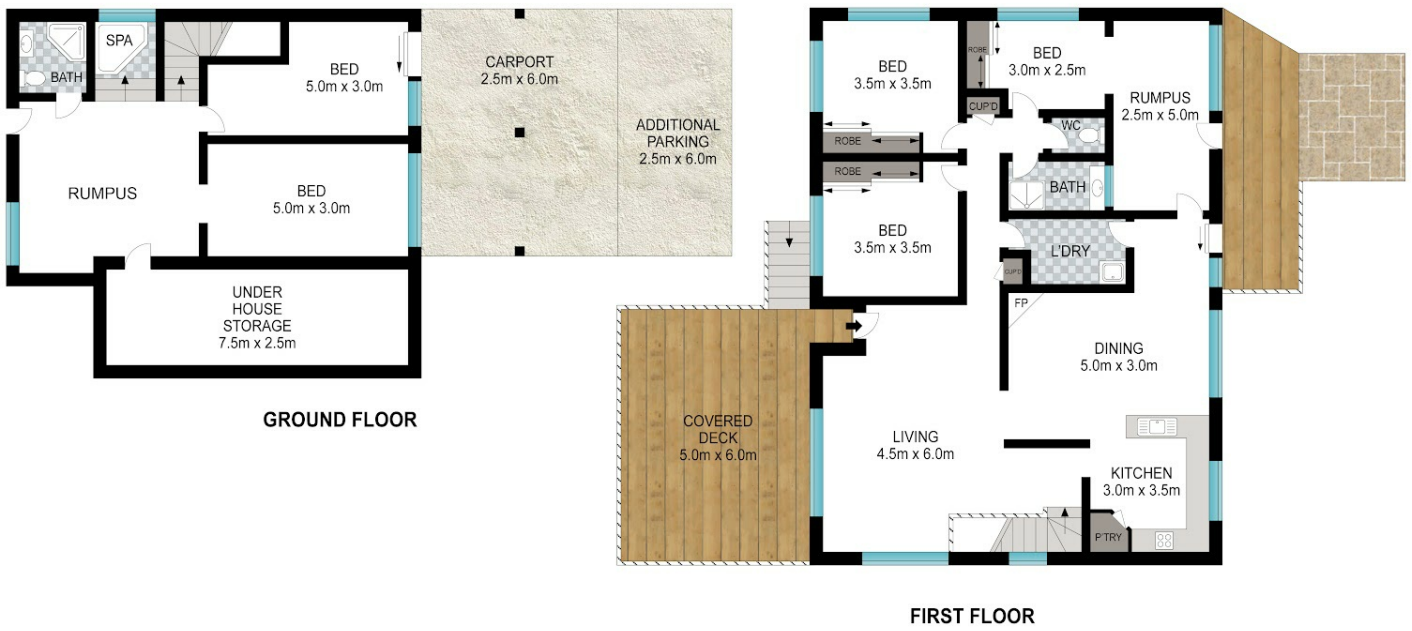

Scale in metres. Indicative only. Dimensions are approximate. All information contained herein is gathered from sources we believe to be reliable. However, we cannot guarantee its accuracy and interested persons should rely on their own enquiries.

INT: 204 m²
EXT: 45 m²

320 Clothiers Creek Road, Nunderi



Disclaimer: Please note this floor plan is for marketing purposes and is to be used as a guide only. All dimensions are estimates only and may not be exact measurements.

Paul Stobbie
0448191351
paulstobbie@atrealty.com.au
northernriverspropertygroup

