

1 WHICHELLO ROAD, WHICHELLO, QLD, 4352

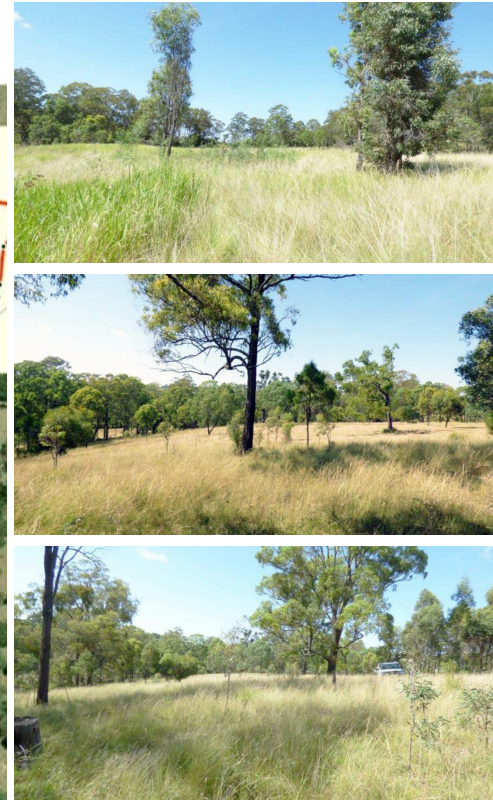

ENROY ROAD, WHICHELLO, QLD 4352



**SOLD**

## 10 ACRES OF SCRUB COUNTRY ONLY 10 MINUTES DRIVE TO CROWS NEST & HAMPTON.

This picturesque undulating block is situated only 7 mins south of Crows Nest. 15 minute drive to Hampton.

There is a small stand of millable narrow leaf ironbark trees enough timber for a shed or small set of yards.

Picturesque block with rolling hills and great views. No neighbours in site. Surrounded by hundreds of acres of rural country side. If you are looking for a lifestyle block do not miss out inspecting this block. Very rarely free hold 10 acre blocks come on the market .This block is only a 15 minute drive to Goombungee.

A gully runs through the block and provides a catchment to the dam.

Build your dream home on this property with large verandahs and enjoy the view.

Handy block to run a few horses or head of cattle. 1 klm gravel rd to the property from the Pechey Maclagan Rd.

School bus stop at the corner of the New Englands Hwy . School buses to Crows Nest primary and to high schools in Highfields and Toowoomba.

Book an inspection with Yvonne Bradley local rural agent. M. 0408181146

0 BED | 0 BATH | 0 CAR

PRICE:  
\$200,000

OPEN FOR INSPECTION:  
N/A



**Yvonne Bradley**  
**0408181146**

yvonne@atrealty.com.au  
[www.atrealty.com.au](http://www.atrealty.com.au)