



SOLD

ANOTHER SOLD BY GEOFF TUTT

This is a lovely family home built on a 600 sqm block with two living areas and a spacious outdoor living area so lots of space for the family to spread out. Located not far from shopping centres and public transport, this property is ideally situated for families.

The home features four bedrooms, open plan kitchen/dining/family, separate spacious living area two bathrooms and large double garage. The master suite houses an en-suite and built-in wardrobes with the other spacious bedrooms having built-in wardrobes.

At the rear of the home through sliding doors you will find the spacious undercover entertainment area, a great place to entertain family and friends. Look at these additional features:

- Ceiling fans
- 3kws solar power
- Reverse cycle air-conditioning to family room and master

Don't delay, call Geoff today on 0414 230 130 to arrange your private inspection.

4 BED | 2 BATH | 2 CAR

PRICE:
\$625,000

OPEN FOR INSPECTION:
N/A



Geoff and Rose Tutt
0414230130
geoff@atrealty.com.au
www.atrealty.com.au

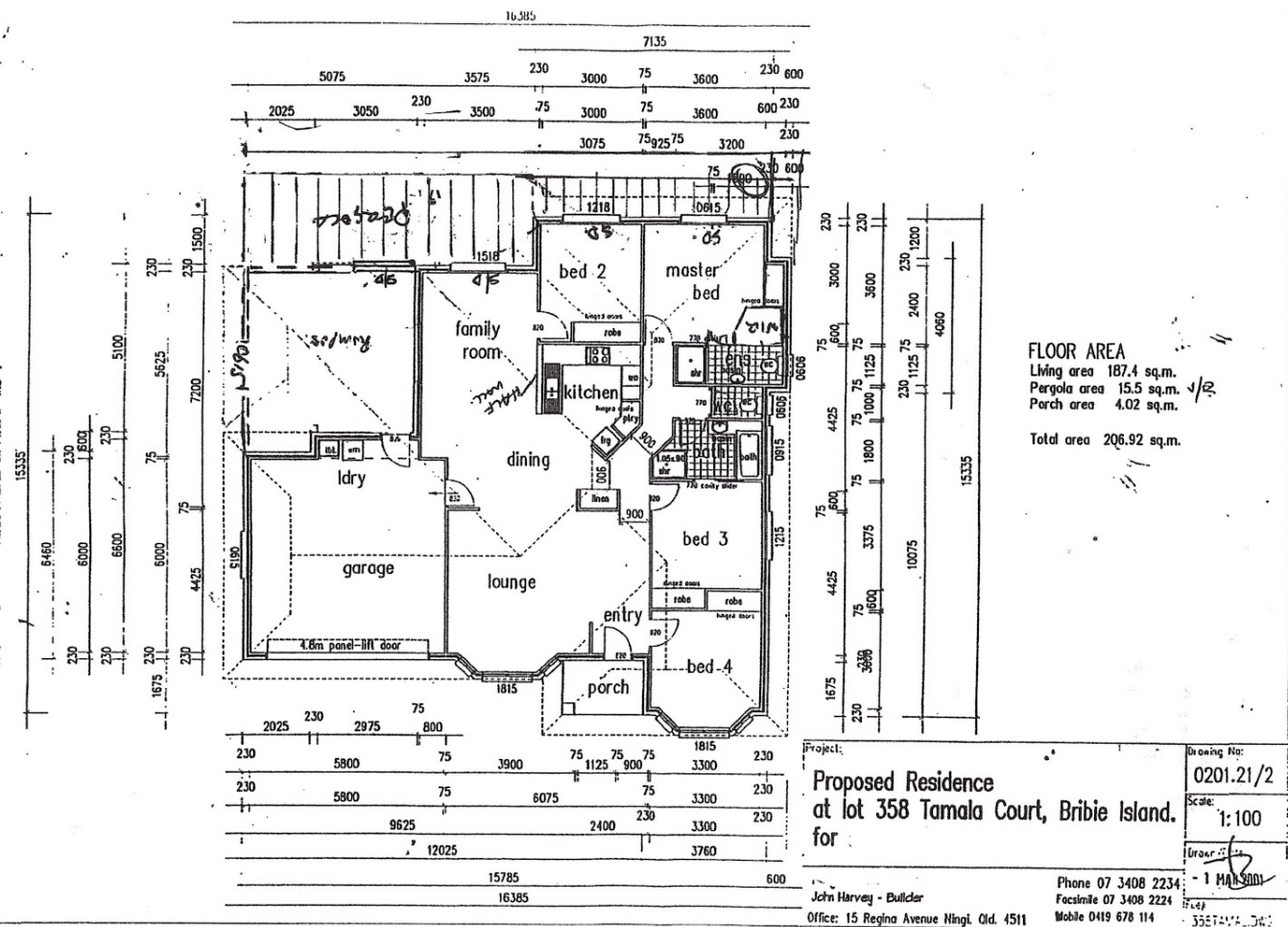

Project: Proposed Residence at lot 358 Tamala Court, Bribie Island.
 Drawing No: 0201.21/2
 Scale: 1:100
 Drawn: [Signature]
 John Harvey - Builder
 Office: 15 Regina Avenue Nngl. Qld. 4511
 Phone 07 3408 2234
 Facsimile 07 3408 2224
 Mobile 0419 678 114

Disclaimer: Please note this floor plan is for marketing purposes and is to be used as a guide only. All dimensions are estimates only and may not be exact measurements.