



SOLD

CALL JESSICA NOW ON 0430 117 048

Perfect Family Living!

This is not just a house. This is a purpose built family home. It could be YOUR NEW HOME!

Totally acoustically treated and custom built this home is move in ready.

Welcome to the beautiful foothills of the Blue Mountains, where the sounds of nature infuse with the gentle whimsical whisper of a steam train in the distance...

From your very own salt water pool, feel the sun and enjoy the outdoors... Or at dusk, light a fire and entertain watching the stars. Just magnificent.

The home cinema and entertainers kitchen are fabulous, adorned with the latest in appliances and completed by stainless hobs to enjoy gas cooking.

The Master bedroom is complete with a 'His and Her's' walk in wardrobe, oversized ensuite bathroom and French doors.

Four living areas, a study, powder room and ample storage to this brilliant family home really does complete the picture.

This home is perfectly situated just 2 minutes drive to Blaxland East Public School and to award winning restaurants, local shops and boutiques. Also a short 15 minute walk to Blaxland train station.

Experience it for yourself! For all property details and private viewings, contact Jessica Bruns of Pearl Property Agents directly on 0430 117 048. We are pleased to now be able to offer virtual inspections!

"The way Real Estate should be"

4 BED | 3 BATH | 4 CAR

PRICE:

\$1,403,500

OPEN FOR INSPECTION:

N/A



Jessica Bruns

0430117048

pearlpropertyagents@atrealty.com.au

www.atrealty.com.au

65 Wilson Way, Blaxland



Please note:
Floorplan measurements are a guide only.
All dimensions are approximate in their distance and volume.

 www.digital1.com.au



Jessica Bruns - LREA
0430 117 048
pearlpropertyagents@atrealty.com.au

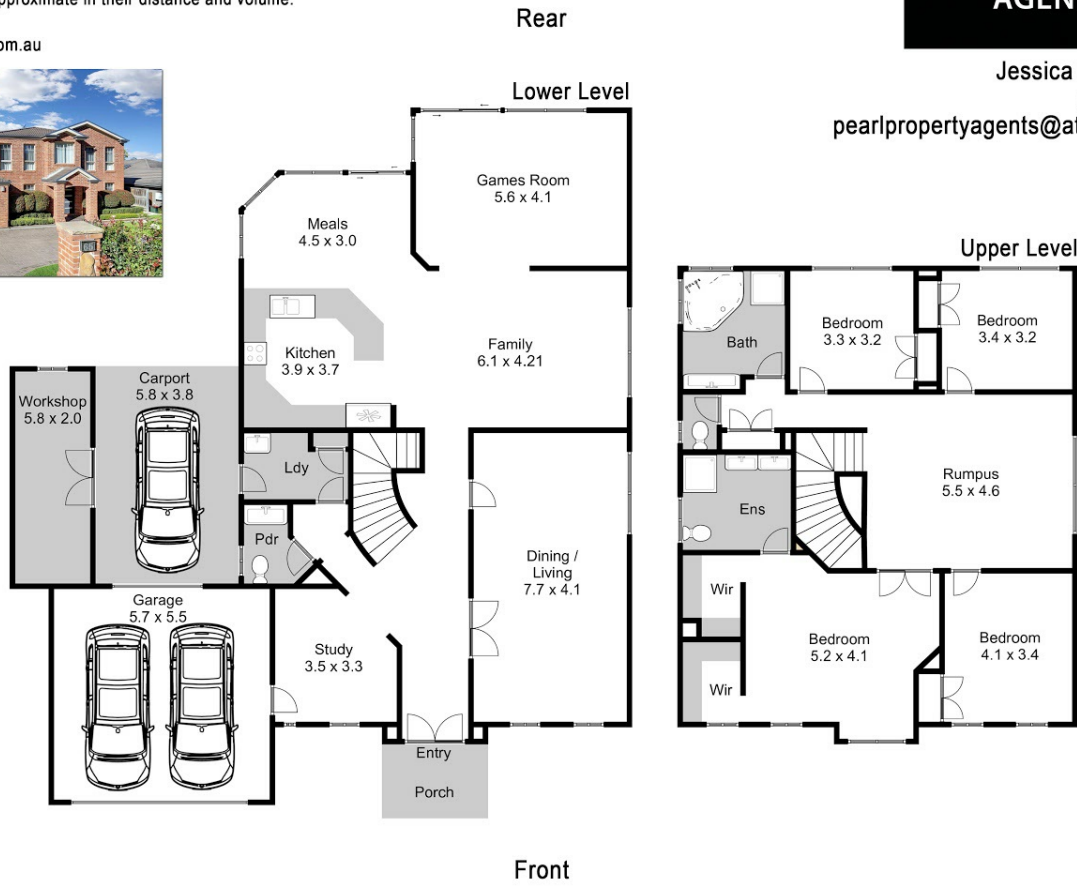

-  4
-  2
-  3

Disclaimer: Please note this floor plan is for marketing purposes and is to be used as a guide only. All dimensions are estimates only and may not be exact measurements.

Jessica Bruns
0430117048
pearlpropertyagents@atrealty.com.au
www.atrealty.com.au

