



# SOLD

## SOLD BY MARGARET EDWARDS

Set on what is undoubtedly one of the best positions in Scarborough, this east facing home enjoys the luxury of totally uninterrupted 180 degree views of the beachfront and ocean out to Moreton Island and beyond. Watch the sun rise out of the ocean in the morning, the ever-changing colours of the sky and ocean, the boats and ships sailing past, the full moon rising from the sea, the lights of the night on the sea and land, and the wide open sky and stars at night. You will find that no two days will be the same but all will be entrancing.

This property is one of only a couple of dozen residences that are on this much sought-after elevated section of Flinders Parade, PLUS it has a wide frontage (unlike many other properties in this street). The current dwelling was carefully designed to capture those fabulous views from all the living areas, as well as from the main and second bedrooms.

The home was originally commissioned in the 1970's by a timber merchant who supplied his best products for the construction. It is built of solid brick, with the street frontage also being rendered. A special feature of the home is the beautiful hardwood timber floors throughout.

The property also has the following features:-

- 405m2 block (almost square shape) – fully fenced
- Split level design home – with living area on the lower level and bedrooms up a few steps
- Double garage and laundry underneath the bedroom section
- Entry via the generous front timber deck
- Open plan living and dining areas
- Adjoining kitchen which has been renovated in recent years
- 3 bedrooms - large main bedroom and third bedroom both have built in cupboards
- Bathroom with a bath with shower over it and a vanity, plus a separate toilet
- Large glass sliding doors from the living room and the main bedroom to the front deck
- Security screens and doors, storm shutters on front bedrooms
- Hardwood timber floors throughout – polished in living area, and with tiles over in the kitchen and bathroom, and carpets over in the bedrooms
- Back deck with stairs to the rear yard

Outside extras include: -

- Mature avocado tree behind the house – planted to shade the western summer sun
- Assorted garden beds

3 BED | 1 BATH | 2 CAR

PRICE:  
\$1,470,000

OPEN FOR INSPECTION:  
N/A



**Margaret Edwards**  
0417605972

margaret.edwards@atrealty.com.au

[www.atrealty.com.au](http://www.atrealty.com.au)

# 105 Flinder Parade, Scarborough

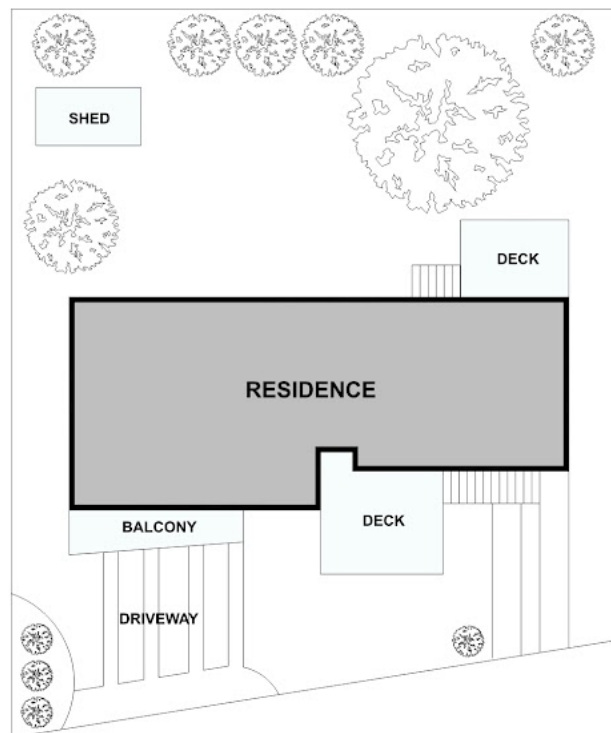

SITE PLAN

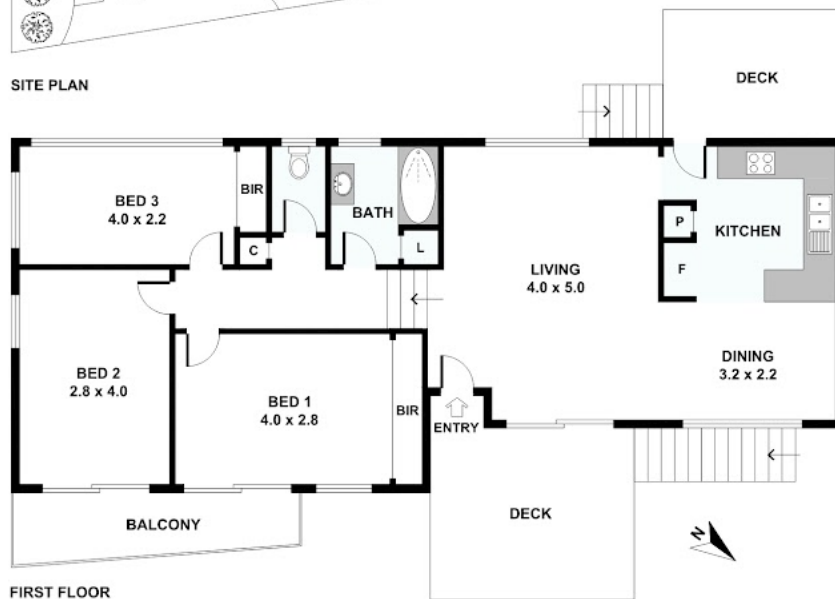

FIRST FLOOR

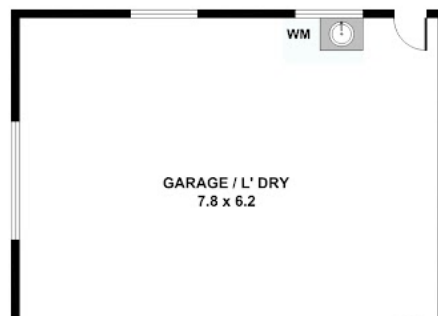

Disclaimer: Please note this floor plan is for marketing purposes and is to be used as a guide only. All dimensions are estimates only and may not be exact measurements.

Please note: All stated dimensions are approximate only. Particulars given are for general information only and do not constitute any representation on the part of the vendor or agent.

**Margaret Edwards**

0417605972

margaret.edwards@atrealty.com.au

[www.atrealty.com.au](http://www.atrealty.com.au)

@realty