

SOLD

COMMERCIAL ALLOTMENT - NEW RELEASE

- * 3055M2
- * ZONED E - EMPLOYMENT (COMMERCIAL)
- * FULLY SERVICED - POWER - SEWER - MAINS WATER - STORM WATER
- * B DOUBLE ROAD ACCESS TO ALLOTMENT
- * CONTACT ALLEN SMITH FOR FURTHER DETAILS - 0419 869 854 RLA 269823

0 BED | 0 BATH | 0 CAR

PRICE:
\$374,000

OPEN FOR INSPECTION:
N/A



Allen Smith
0419869854
allen.smith@atrealty.com.au
www.atrealty.com.au
RLA: 269823

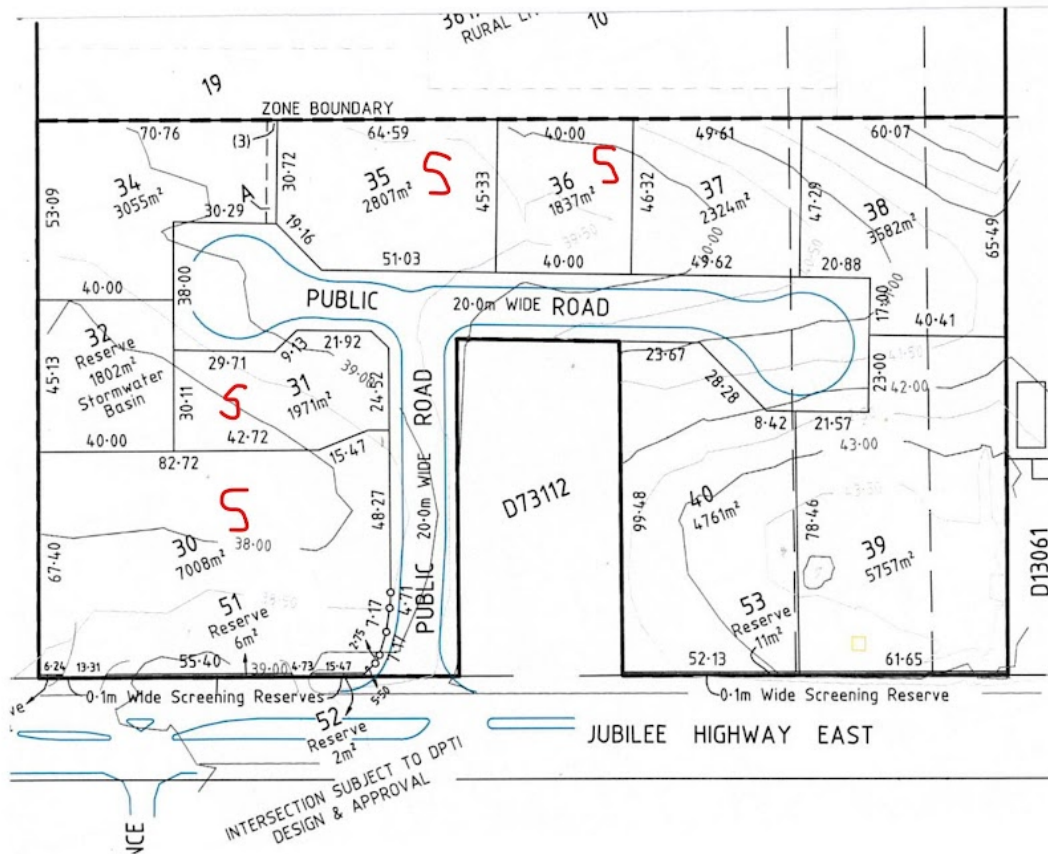

Disclaimer: Please note this floor plan is for marketing purposes and is to be used as a guide only. All dimensions are estimates only and may not be exact measurements.