



SOLD

UNDER CONTRACT STUNNING FAMILY RESIDENCE PRICED FOR IMMEDIATE SALE. YOU WILL NEED TO ACT SWIFTLY TO SECURE THIS IMMACULATE HOME.

This beautifully presented property has a glorious outlook on to manicured parklands. Very spacious living and entertaining areas plus a deck for larger scale entertaining, provides the entire family space to call their own.

This property has tremendous street appeal as well as a generous, user friendly layout. Extremely quiet neighbourhood surrounded by quality homes.

The gourmet chefs kitchen boasts stone bench tops and ample storage space - Open planned to living areas.

- + Multi living areas, open planned
- + Four generous bedrooms. Master bedroom with sparkling ensuite bathroom
- + Air conditioned for year round comfort
- + Close to all amenities, Shopping, schools etc . Currently rented until 29/09/2021

4 BED | 2 BATH | 2 CAR

PRICE:
\$600,000

OPEN FOR INSPECTION:
N/A



Lionel Smith
0412758444
lionelsmith@atrealty.com.au
www.atrealty.com.au

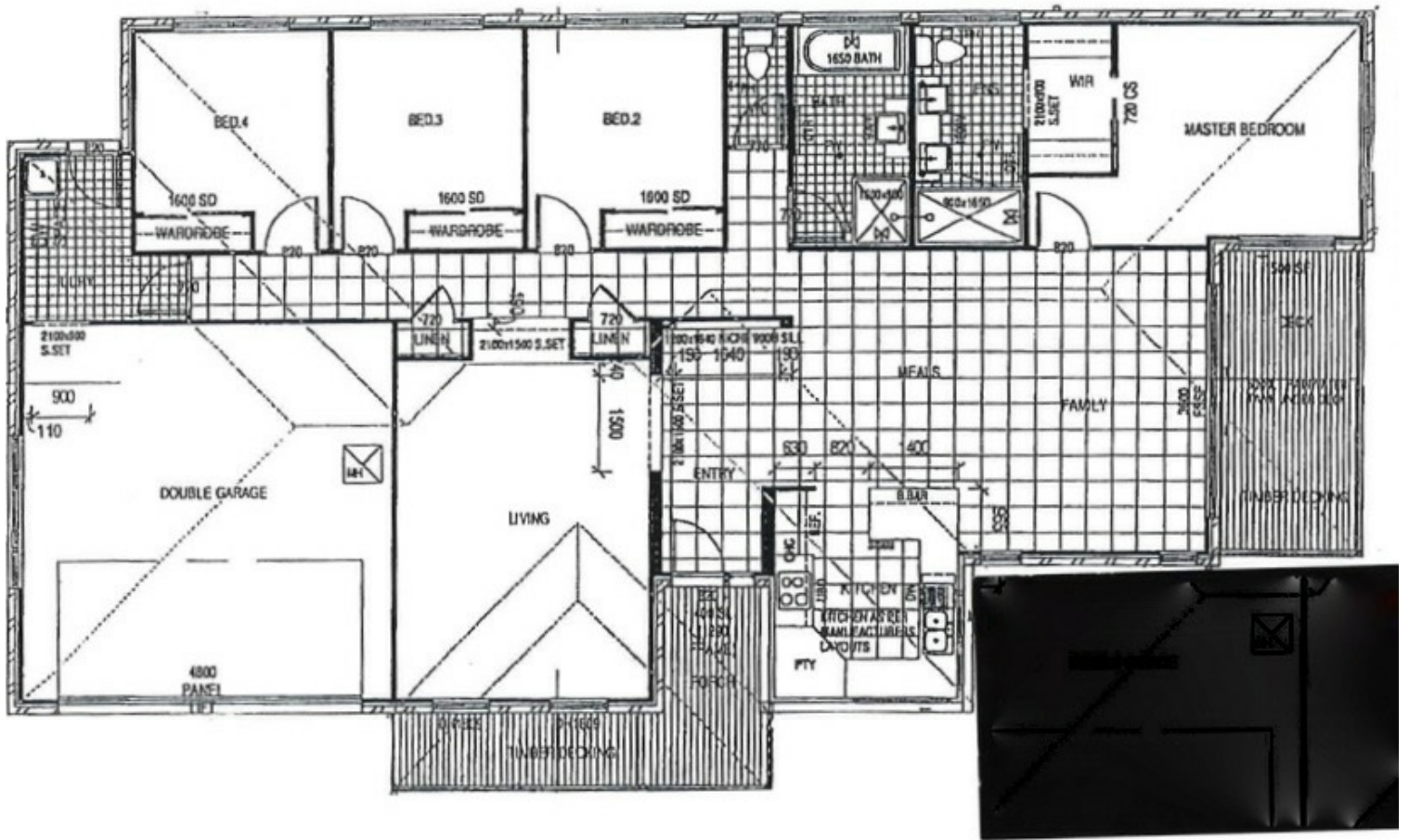

Disclaimer: Please note this floor plan is for marketing purposes and is to be used as a guide only. All dimensions are estimates only and may not be exact measurements.