



SOLD

EASY LIVING IN GILLES PLAINS

- * Spacious modern home ideal for 1st home buyers, families, investors or downsizers.
- * Home comprises of large family/dine area with reverse cycle air conditioning and sliding door opening out to patio area.
- * Roomy open plan kitchen with stainless steel appliances, tons of cupboards and pantry.
- * Three roomy bedrooms with a walk-in robe, ensuite and reverse cycle air conditioner to the main bedroom.
- * The modern 3-way bathroom is light and bright and has a separate vanity area and a separate toilet.
- * Extra Features include New carpet throughout, plus newly painted.
- * Very spacious garage with private access door into house and auto panel lift door.
- * Outside we have easy maintenance gardens front & rear with a verandah & paved patio at the rear of the house.

For further details call Terry Webster (your local Adelaide Agent) on 0419 993 357

RLA 269823

3 BED | 2 BATH | 1 CAR

PRICE:
\$486,500

OPEN FOR INSPECTION:
N/A



Terry Webster
0419993357
terrywebster@atrealty.com.au
www.atrealty.com.au
RLA: 269823

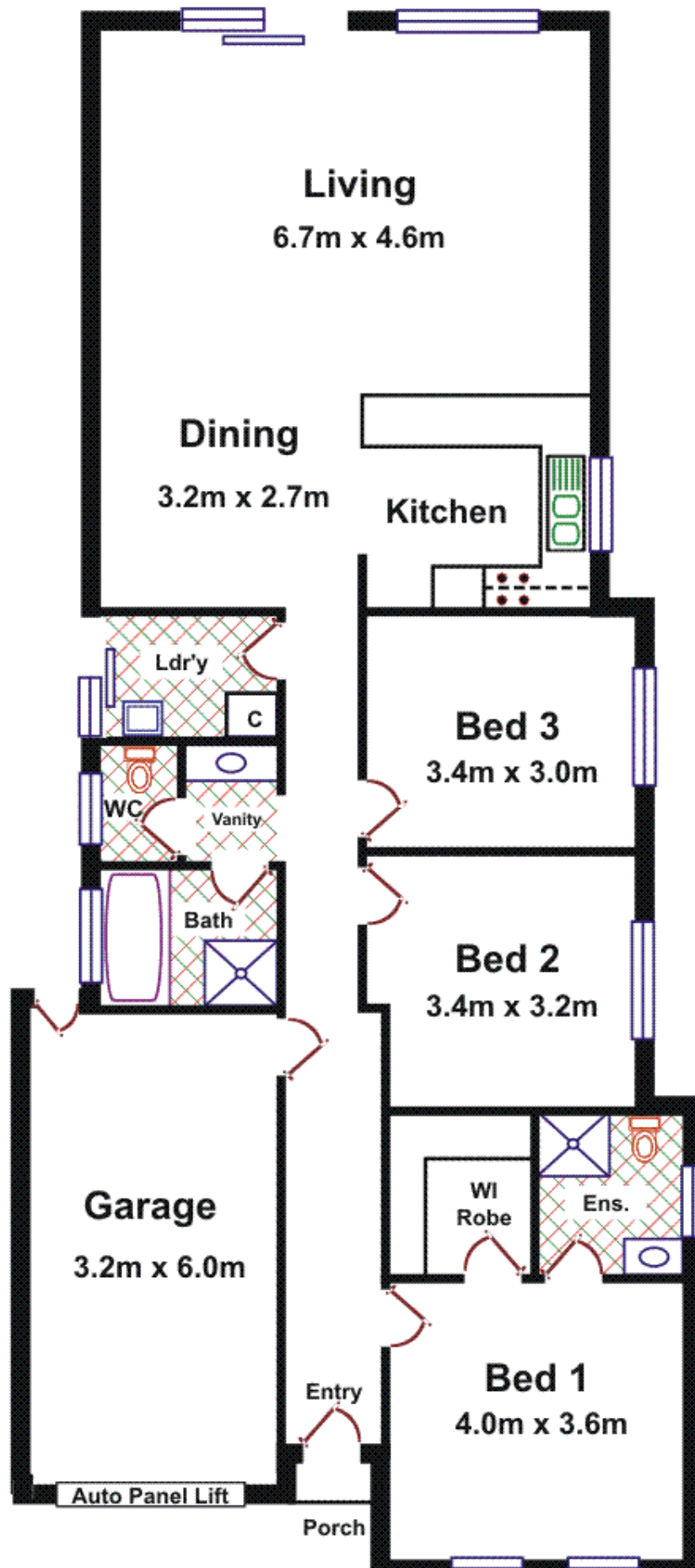

Disclaimer: Please note this floor plan is for marketing purposes and is to be used as a guide only. All dimensions are estimates only and may not be exact measurements.

| | |
|---------------------|---------------|
| Living | 123.30 |
| Garage | 21.81 |
| Porch | 0.55 |
| Total Approx | 145.66 |

Terry Webster
 041998357
 terry.webster@atrealty.com.au
www.atrealty.com.au

Please Note:

Every care has been taken to verify the correctness of the areas and details used in this leaflet. No warranty or representation is given or made as to the correctness of the information supplied and neither the owners, illustrators or agents can accept responsibility for errors or omissions. The sketch is for illustration purposes only and intending purchasers should satisfy themselves independently regarding sizes, layout and location of the property. Please check with local council that all structures are approved by council.



