



SOLD

DON'T MISS OUT

This large family home is situated walking distance to the primary and high school, and the local shopping centre, along with a bus stop at your door step. This large family home has room for everyone or could easily be set up as a dual living property, with separate entry to the downstairs living.

- Three Bedrooms all with built ins
- Two Bathrooms
- Three living areas
- "Ultra modern" Open plan alfresco kitchen
- High end S/S appliances
- Induction top with internal exhaust fan
- In ground pool (Safety Cert)
- Outdoor Kitchen
- Plenty of Storage
- Split air conditioning and fans throughout
- Solar 6.5 kws - 21 Panels
- Double carport and shed for the tradie
- Parking for four cars
- 640sqm block

A few extra goodies also included in the sale of this property are:

- Filtered water to the kitchen and plumbed in fridge freezer
- Outdoor kitchen with sink
- Spa bath (New motor) in main upstairs bathroom
- New motor and chlorinator for Inground pool along with creepy crawly all included
- Remote single garage door to parallel parking for two cars
- Updated laundry

The sellers are serious and this property is available for your viewing, call Niki Stockham on 0404 779 991

4 BED | 2 BATH | 4 CAR

PRICE:
\$695,000

OPEN FOR INSPECTION:
N/A



Niki Stockham
0404779991
nikistockham@atrealty.com.au
www.atrealty.com.au

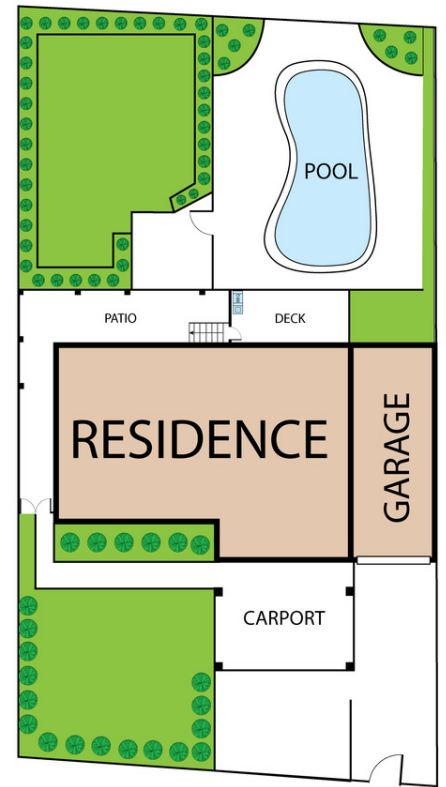
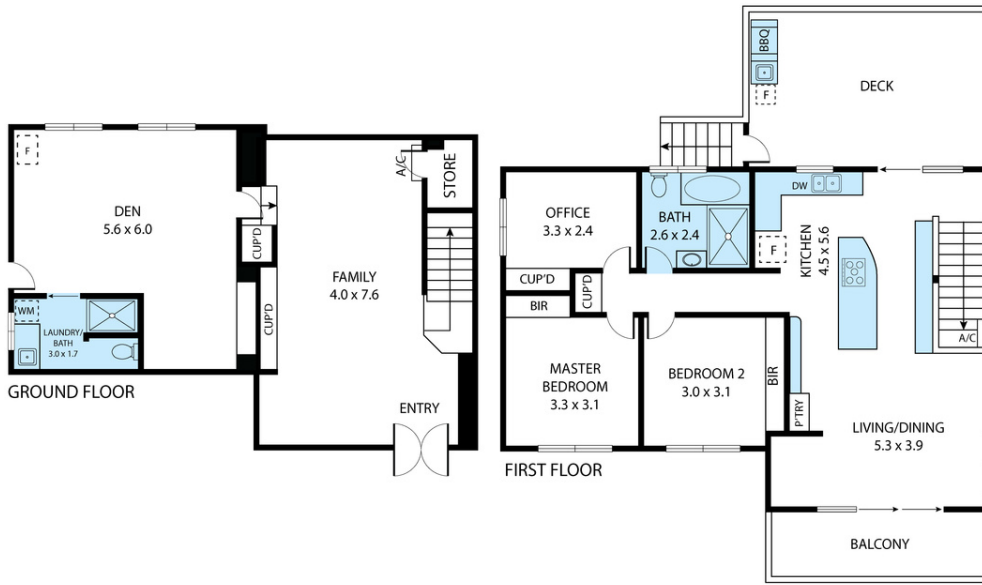

24 Crown Road, Alexandra Hills 4161

Whilst every attempt has been made to ensure the accuracy of the floor plan contained here, measurements of doors, windows, rooms and any other items are approximate and no responsibility is taken for any error, omission, or misstatement. This plan is for illustrative purposes only and should be used as such by any prospective purchaser.

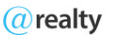

Disclaimer: Please note this floor plan is for marketing purposes and is to be used as a guide only. All dimensions are estimates only and may not be exact measurements.

Niki Stockham
0404779991
nikistockham@atrealty.com.au
www.atrealty.com.au

