

492 GRENFELL ROAD, FAIRVIEW PARK, SA, 5126



SOLD

WOW! 800M2 BLOCK (APPROX), 3 BEDROOM HOME & BIG SHED

You don't find them like this every day, a big block, a big shed & a 3 bedroom home. Good location with public transport, schools & shops nearby. Popular location close to the hills - trees, birds & koalas.

- 3 Bedrooms, all BIRs
- Big lounge room
- Kitchen/dine including a dishwasher
- Large Rear pergola
- Carport with a roller door
- Big shed at end of driveway
- 2nd shed on the other side
- Big back yard
- Rainwater tanks

Be quick for this one.
RLA 269823

3 BED | 1 BATH | 0 CAR

PRICE:
\$500,000

OPEN FOR INSPECTION:
N/A



Vincent Davies
0407559410
vdavies@atrealty.com.au
www.atrealty.com.au
RLA: 269823

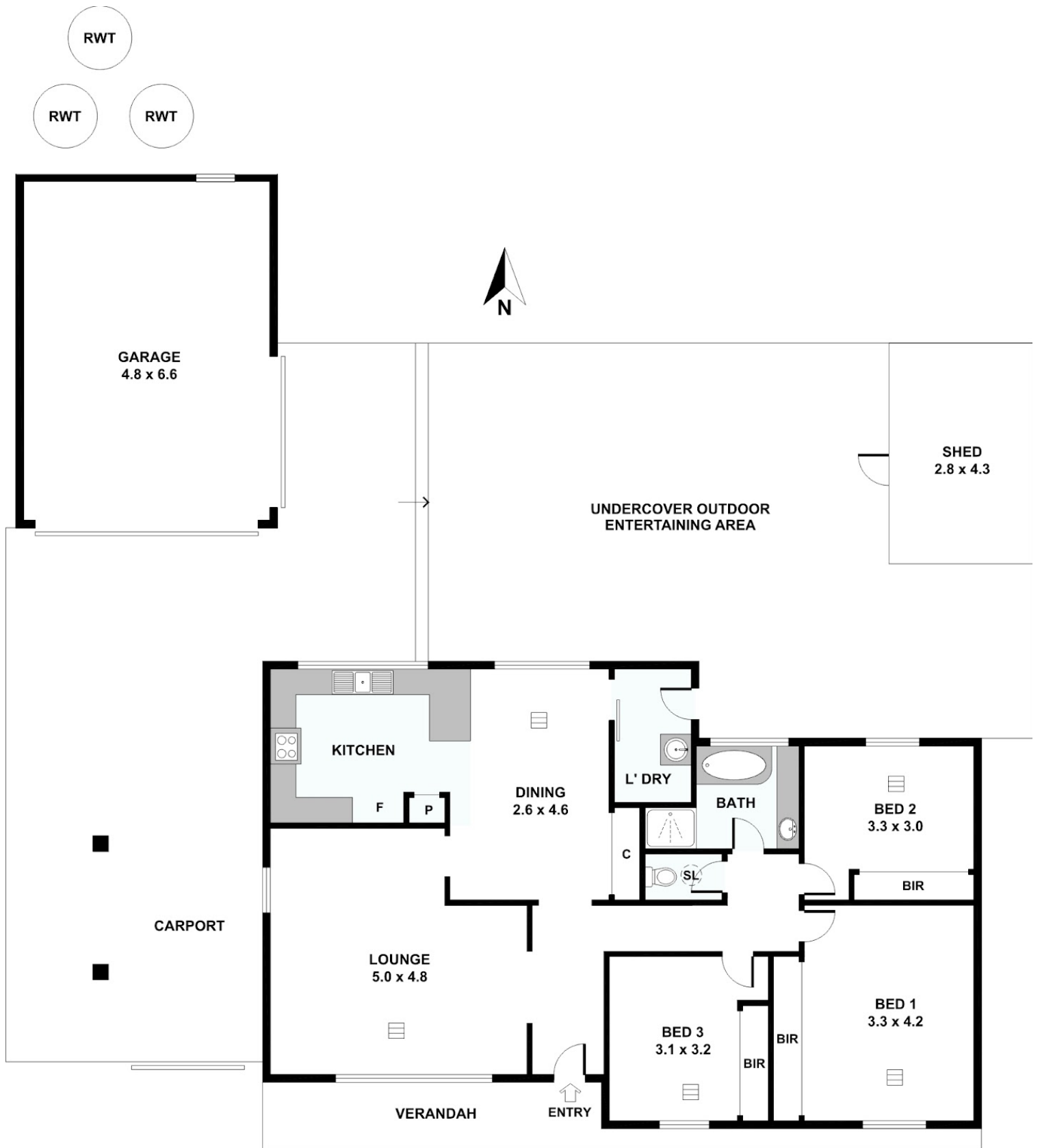

Disclaimer: Please note this floor plan is for marketing purposes and is to be used as a guide only. All dimensions are estimates only and may not be exact measurements.