



SOLD

HANDY EAST LISMORE LOCATION

This neatly presented high set home comes complete with original art deco features high ceilings throughout and beautiful ornate cornices, hardwood timber floors a light filled well equipped new kitchen with ample cupboard and draw space, new floor that flows onto the dining area with a separate lounge room.

3 roomy bedrooms and a sleepout the laundry has been relocated upstairs and has great storage space.

The tastefully recently renovated 2-way bathroom is a delight this great home is waiting for that astute buyer to bring their paintbrush and give their personal touch to bring alive the details of this 1930,s beauty.

Under the house is a great workshop and good storage space with a flat low maintenance fenced back yard and a lock-up secure garage.

This home is centrally located within easy walking distance to many amenities

3 BED | 1 BATH | 2 CAR

PRICE:
\$480,000

OPEN FOR INSPECTION:
N/A



Peta Thompson
0403123115
petathompson@atrealty.com.au
www.atrealty.com.au

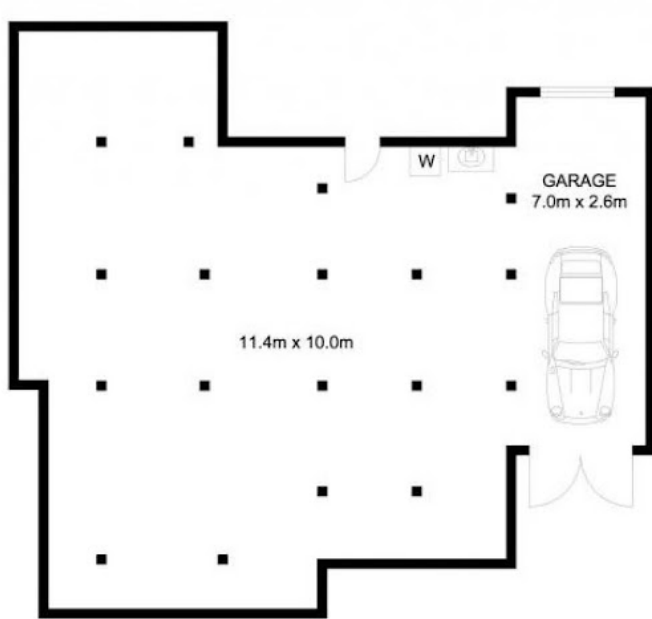

UNDER HOUSE

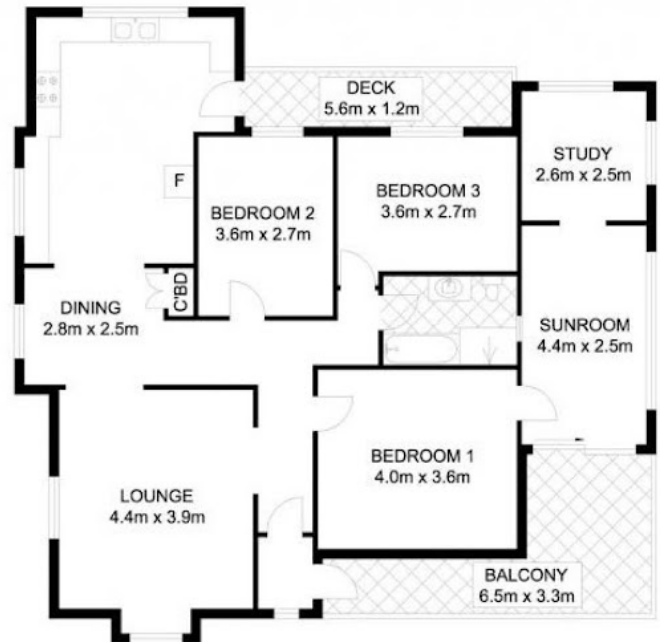

UPPER LEVEL



Scale in meters, indicative only. Dimensions are approximate. All information contained herein gathered from sources we believe to be reliable. However we cannot guarantee its accuracy and interested persons should rely on their own enquiries.

INT : 209.50m²
EXT : 19.90m²
GARAGE : 18.20m²



33 First Avenue, East Lismore

Disclaimer: Please note this floor plan is for marketing purposes and is to be used as a guide only. All dimensions are estimates only and may not be exact measurements.

Peta Thompson 0403 123 115

petathompson@atrealty.com.au

www.atrealty.com.au

Peta Thompson

0403123115

petathompson@atrealty.com.au

www.atrealty.com.au

Disclaimer: Whilst every effort has been made to ensure the accuracy of these particulars, no warranty is given by the vendor or the agent as to their accuracy. Interested parties should not rely on these particulars as representations of fact but must instead satisfy themselves by inspection or otherwise.