

GROUND FLOOR

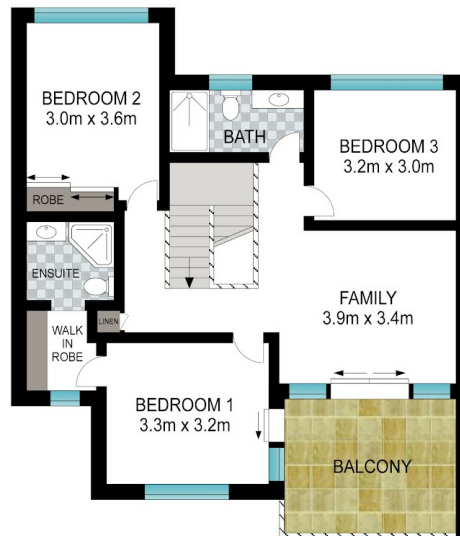

FIRST FLOOR



# FOR SALE

## SELLING NOW - AS NEW - LARGER THAN NORMAL TOWNHOUSE WITH DOUBLE GARAGE AND MORE!

Bigger than a lot of Houses in new estates.  
Located within the Golf Course.  
New Paint, New Carpet, New Garden, Solar, Massive Water Tank plumbed in.

Built in 2019, this unit has been rented out by the builder and is now on the market. These townhouses are larger than the average Townhouse or new build home. Suitable to both Owner Occupiers or investors (Townhouses in the complex rent for \$420-\$440 PW without issue). This complex is within the Golf Course and approx. 24 kilometres north of Brisbane City. The area is partly large residential and medium density residential, with a large amount of open space, lots of walking trails and the Golf Course. Joyner is 30 minutes by road to the beach, 26km (30min ) to the City, 30 minutes to the airport. 30 minutes by train from Petrie station to the city. Close by is Lake Samsonvale, a popular fishing and picnic spot making the area a valuable recreational resource for locals and visitors. Joyner is also home to a popular YMCA camp, Camp Warrawee. Just to the north is Petrie - Home of the new University of Sunshine Coast campus, and North Lakes (home of Westfields - Ikea- Costco). To the East is Lawnton and Strathpine, and south is Warner and Brendale - Jobs, Jobs and More Jobs).

Features of this Townhouse are:  
Elevated Location  
Upstairs Covered Balcony  
Lower Covered Timber Deck  
Two Living Areas  
Large Open Plan Living  
Double Lock Up Garage  
Ground Floor Powder Room  
Bathroom And Ensuite  
Three Bedrooms  
Separate Laundry with External Access

3 BED | 2 BATH | 2 CAR

PRICE:  
Selling Now

OPEN FOR INSPECTION:  
N/A



**Ian Partridge**  
**0415733349**  
ianpartridge@atrealty.com.au  
[www.atrealty.com.au](http://www.atrealty.com.au)

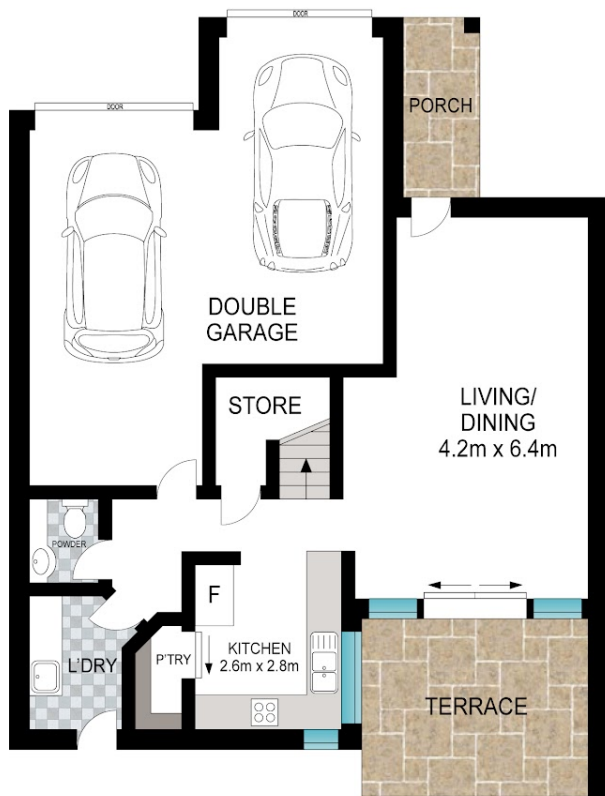

GROUND FLOOR

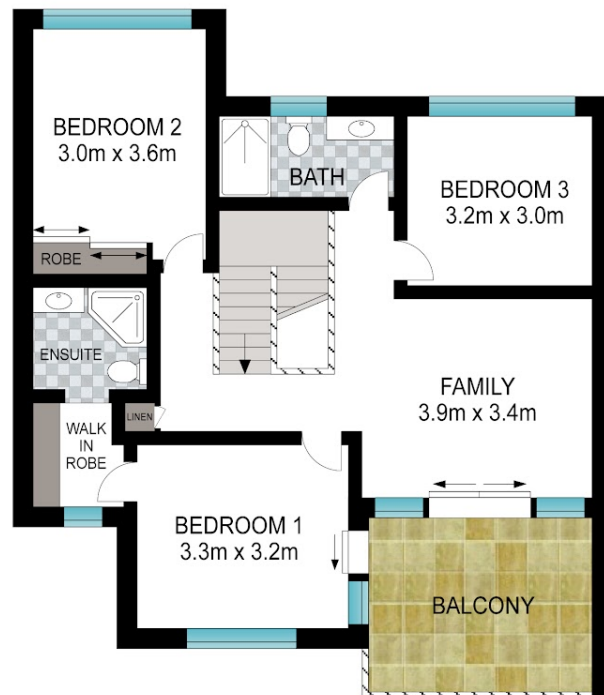

FIRST FLOOR

Disclaimer: Please note this floor plan is for marketing purposes and is to be used as a guide only. All dimensions are estimates only and may not be exact measurements.