

393 LILLIAN ROCK ROAD, LILLIAN ROCK, NSW, 2480



SOLD

PARADISE FOUND

393 lillian rock appeals through its sheer natural beauty of looming mountain vistas and lush greenery that exudes peace and serenity. This home enchants with its dramatic rock and timber features and colourful styling.

Its arts and crafts mixed with a luxurious tropical resort, not only beautiful but also spiritual in nature . It feels like this home is inviting you in.

Stress eases as you bask in the flow of the home, the unique design and easy living spaces. Raked ceilings soar above with the warm kitchen at the heart of the home.

A garden oasis surrounds with a firepit as a its focus. Every corner of this property is an oasis. There's exciting wildlife encounters to be had and peahens grace the landscape in pretty prides . This house feels kind and relaxed with a very zen energy about it. This space promotes wellbeing and you can enjoy its offerings while having time to focus on what's really important in this laid back lifestyle.

There is ample rainwater storage and a large spring fed dam for irrigation and a cooling afternoon swim.

10 Minutes to Nimbin or 20 minutes to Kyogle and 40 minutes Murwillumbah means the world seems so far away but you are actually within reach of everything you could need. Indeed you are under an hour to Coolangatta airport for work or holidays.

Book your inspection today.

DISCLAIMER

All information (including but not limited to the property area, floor size, price, address and general property description) is provided as a convenience to you and has been provided to Northern Rivers Property Group / @realty by third parties.

This Information should not be relied upon alone and you should make your own enquiries and seek legal advice in respect to all information about the property contained in this advertisement.

3 BED | 1 BATH | 2 CAR

PRICE:
\$1,164,000

OPEN FOR INSPECTION:
N/A



Paul Stobbie
0448191351
paulstobbie@atrealty.com.au
[northernriverspropertygroup](http://northernriverspropertygroup.com.au)



MAIN RESIDENCE

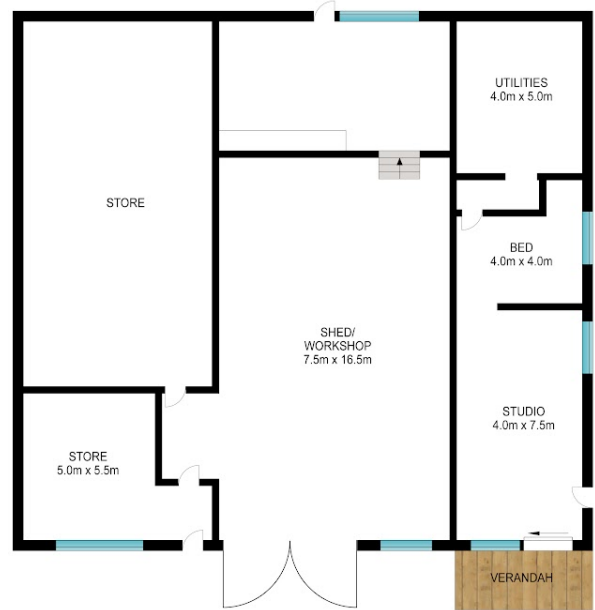

Scale in meters. Indicative only. Dimensions are approximate. All information contained herein is gathered from sources we believe to be reliable. However, we cannot guarantee its accuracy and interested persons should rely on their own enquiries.

INT: 175 m²
EXT: 478 m²

393 Lillian Rock Road, Lillian Rock



Disclaimer: Please note this floor plan is for marketing purposes and is to be used as a guide only. All dimensions are estimates only and may not be exact measurements.

Paul Stobbie
0448191351
paulstobbie@atrealty.com.au
northernriverspropertygroup

