

1/4 NORMAN ROAD, DROUIN, VIC, 3818

Gippsland
PROPERTY SALES

@realty

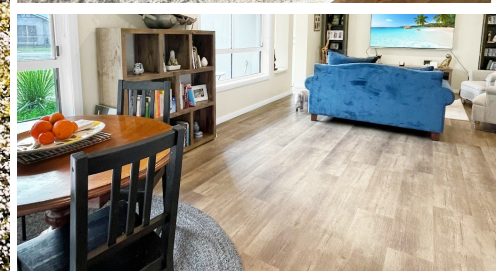

SOLD

SOLD- VIA SOCIAL MEDIA OFF MARKET

This home is ready for it's new family. Sitting on a great size block of approx. 612m2 with modern updates recently completed you can just move straight in. Quiet location, but yet still close to the beautiful township of Drouin.

The 3 bedroom home has a new ensuite and WIR off the master and the main bathroom services the two remaining bedrooms all with BIR.

Fantastic outdoor undercover area to entertain family and friends.

Good for the investor, down sizer or new home buyer. Call to do a private inspection.

Mel 0409 183 763

3 BED | 2 BATH | 2 CAR

PRICE:
\$650,000

OPEN FOR INSPECTION:
N/A



Mel Ahearn
0409183763

mahearn@atrealty.com.au

atrealtypropertysalesgippsland.com.au

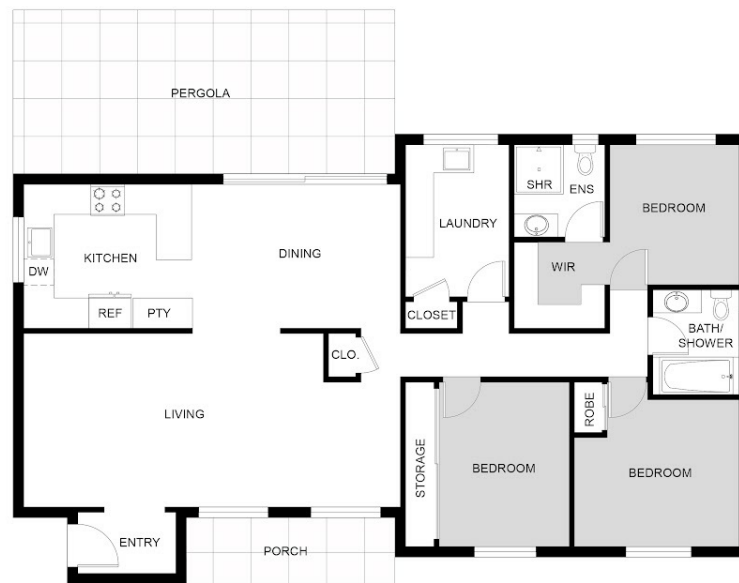

FLOOR PLAN

This floor plan including furniture, fixture measurements and dimensions are approximate and for illustrative purposes only.
@Realty gives no guarantee, warranty or representation as to the accuracy and layout.
All enquiries must be directed to the agent, vendor or party representing this floor plan.

1/4 Norman Road Drouin

Disclaimer: Please note this floor plan is for marketing purposes and is to be used as a guide only. All dimensions are estimates only and may not be exact measurements.