

2/8 SADDLE WAY, MURWILLUMBAH, NSW, 2484

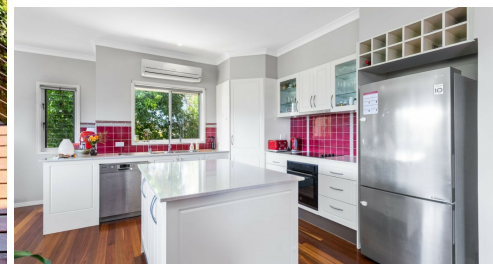

SOLD

SITTING HIGH IN THE SADDLE

This stand alone duplex is in the prestigious estate of Bellvue is spacious with a sleek modern design and great privacy.

It has all the benefits of modern living without any maintenance.

Perched high and looking over the gorgeous valley, every afternoon on the deck feels like a luxurious escape.

Located centrally, with Murwillumbah just at your fingertips you can head to town for fresh organic food stores, hip lunch spots, and esteemed galleries, all the more reason to live in this bustling hub which has evolved around the winding waters of the Tweed river. There is a joyful communal energy in this countryside town and many a hidden gem to discover.

Keiths coffee set in a vibrant 70's arcade, austral cafe which is step back in time being one of the oldest milk bars established in 1919 and gelato and co with handmade, award winning vibrant flavours to devour. Grab your treats and head home for food with a view and enjoy the relaxing ambience with its fresh air, sparkling sunsets and green valley vistas.

DISCLAIMER

All information (including but not limited to the property area, floor size, price, address and general property description) is provided as a convenience to you and has been provided to Northern Rivers Property Group / @realty by third parties.

This Information should not be relied upon alone and you should make your own enquiries and seek legal advice in respect to all information about the property contained in this advertisement.

3 BED | 2 BATH | 2 CAR

PRICE:
\$825,000

OPEN FOR INSPECTION:
N/A



Adrianna Jenkins
0422265871
adrianna@atrealty.com.au
Northern Rivers Property



GROUND FLOOR

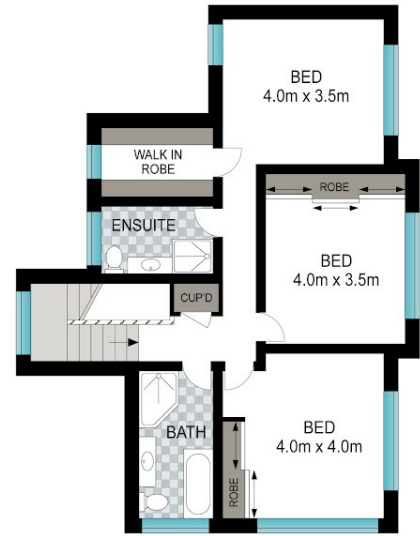

TOP FLOOR



Scale in metres. Indicative only. Dimensions are approximate. All information contained herein is gathered from sources we believe to be reliable. However, we cannot guarantee its accuracy and interested persons should rely on their own enquiries.

INT: 183 m²
EXT: 22 m²

2/8 Saddle Way, Murwillumbah



Disclaimer: Please note this floor plan is for marketing purposes and is to be used as a guide only. All dimensions are estimates only and may not be exact measurements.

Adrianna Jenkins
0422265871
adrianna@atrealty.com.au
Northern Rivers Property

