

SOLD

RENOVATED 504M2 ARCHITECTURALLY DESIGNED GEORGIAN PLANTATION STYLE MANSION SET ON A TRANQUIL 1.5 ACRES!

Welcome home to 4 Thomas!!
The keys are waiting!!

If you could dream of a picture perfect opportunity to plant the family flag and start your exciting next chapter, would it be on a 1.5 acre allotment set in an intimate & tightly held enclave only 30mins from the CBD?? Would it be in a renovated & architecturally designed jewel that was choc full of breathtaking WOW factor to make you the envy of all your friends?? Would it be in a huge 504m2 property offering a multitude of living spaces + 5 bedrooms + an at home office?? Would it be a home that was the epitome of an entertainer's paradise with a family sized pool and an amazing 60m2 function sized alfresco, all spoilt with uninterrupted & sweeping views over the surroundings?? Would it be a home that offered a workshop from home option with a powered 60m2 shed to tick that last box??

Now you can make your dreams happen!!...You only live once!! The keys are waiting!!

Features include;

- * A breathtaking amount of WOW factor once through the front door and a rare treasure to the market...this amazing property will not disappoint and is an absolute must to put at the very top of your inspection list!!
- * Grand property that has a commanding Georgian Plantation style presence
- * Architecturally designed masterpiece with WOW factor in abundance
- * Jaw dropping Gallery style entry – the perfect spot to hang that prized piece or proud family portrait
- * Huge 504m2 family home that offers fantastic flow, size and separation for the large modern day family
- * Immaculately presented & well maintained
- * Stylish renovation allowing for contemporary family living with a tranquil backdrop

5 BED | 3 BATH | 6 CAR

PRICE:
\$1,400,000

OPEN FOR INSPECTION:
N/A



Patrick D'Arrigo
0447381869
pdarrigo@atrealty.com.au
www.atrealty.com.au

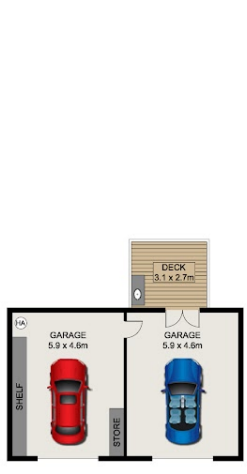
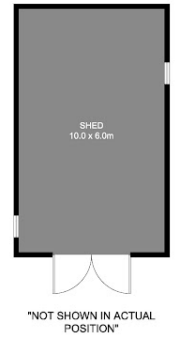
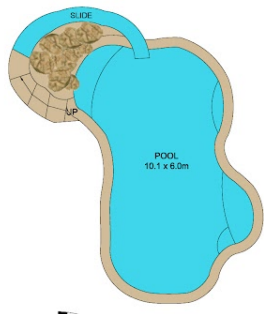

LOWER LEVEL



GROUND FLOOR

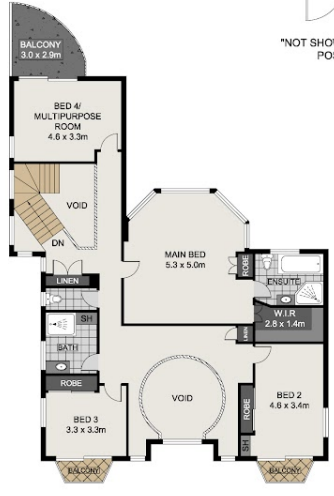

FIRST FLOOR



Scale in metres, indicative only. Dimensions are approximate. All information contained herein is gathered from sources we believe to be reliable. However, we cannot guarantee its accuracy and interested persons should rely on their own enquiries.

INT	: 280.60m ²
EXT	: 108.20m ²
GARAGE	: 54.87m ²
SHED	: 60.00m ²
TOTAL	: 503.67m ²

4 Thomas Court, Cashmere

Disclaimer: Please note this floor plan is for marketing purposes and is to be used as a guide only. All dimensions are estimates only and may not be exact measurements.