



SOLD

SPACIOUS FAMILY HOME OR PERFECT INVESTMENT

Be surprised when you walk into this lovely, upgraded home close to St Martins School and Parks. Perfect as a family home or Investment property as the home come Walk in walk out with a fully furnished home ideal start for the family or rent as a fully furnished home with high returns would be certainly sought after.

On entering you find yourself in a spacious open kitchen meals family room, Modern kitchen complemented by Split system air-conditioning and slow combustion heating.

Four good size bedrooms the main having wall to wall Robes and modern en-suite.

2 other bedrooms with robes and 2nd upgraded bathroom.

Rooms and sizes make this ideal for the family.

The feature of the home is huge fully enclosed patio, decking, pergola area, perfect to use all year round, with sides that open for a breeze in the summer months.

This area comes with lounging and dining area and a BBQ that would make any cook happy.

Private rear yard ideal for children and pets plus parking for 2 vehicle 1 carport plus the possibility for 3 more as redesign would lead you to a solid single garage

This private home has many extra features, Solid Construction, security blinds all round great for privacy and the shift worker, closing off noise and light.

Check out this property on the website as all furniture shown is included.

RLA 269823

4 BED | 2 BATH | 2 CAR

PRICE:
\$375,000

OPEN FOR INSPECTION:
N/A



Peter Dempsey
0418854393
peterdempsey@atrealty.com.au
peterdempseyatrealty.com
RLA: 269823

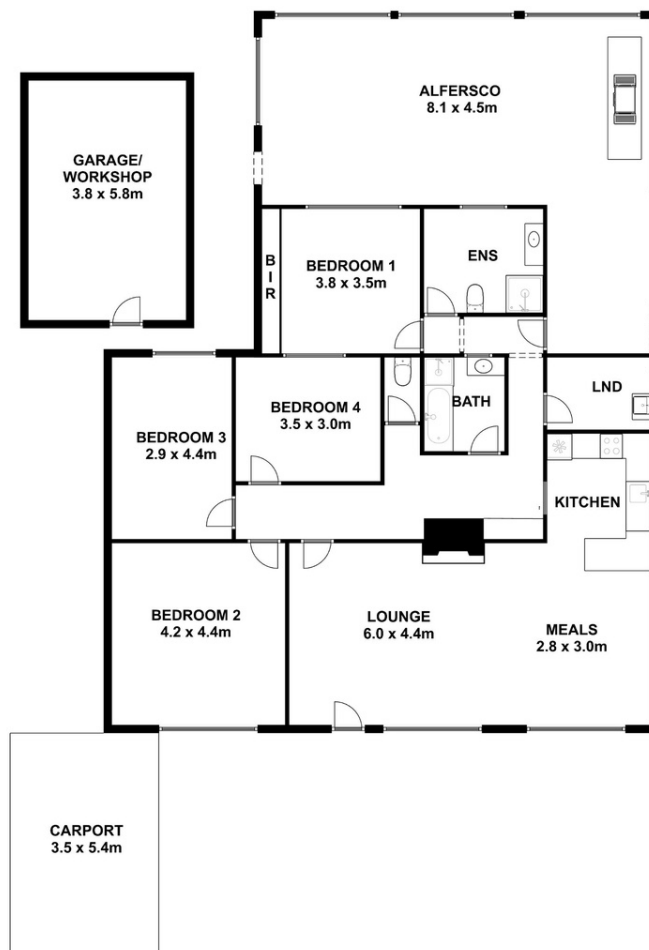

This drawing is for illustration purpose only. All measurements are approximate only and information intended to be relied upon should be independently verified.

Disclaimer: Please note this floor plan is for marketing purposes and is to be used as a guide only. All dimensions are estimates only and may not be exact measurements.