



**SOLD**

## TOWNHOUSE LIVING NEVER LOOKED SO GOOD!

\*This property is open for inspection. In accordance with Victorian Government requirements, only fully vaccinated people will be able to attend the open for inspection for this property.

Exceptionally presented and centrally located in an ever-convenient locale, this contemporary townhome showcases a unique lifestyle with an intelligent design and quality finish, blending seamlessly to create an effortless lifestyle home.

Open plan living is exaggerated upon entry, with a large lounge and dining room extending to the spacious kitchen at the rear. Gas cooking and a dishwasher are encircled by stone benches, with an airy, light and bright aura through the entire space accentuated by a subtle and chic colour palette.

Two carpeted and robed bedrooms upstairs surround a central family bathroom, while a courtyard below is the perfect place for afternoon relaxation or evening entertaining.

Split-system air conditioning, a water tank and a single garage finish a delightful townhome directly across from Costello Reserve and within metres to Woolworths at Braybrook Shopping Centre, with Central West and Highpoint Shopping Centres only a few minutes further. Dinjerra Primary and Braybrook College, public transport and parklands are all easily accessible, with Melbourne CBD a short drive away.

Under the latest government guidelines, please check in via the QR code, wear a mask, use a hand sanitiser, refrain from touching any items/fixtures and doors and provide your contact details.

2 BED | 1 BATH | 1 CAR

PRICE:  
\$705,000

OPEN FOR INSPECTION:  
N/A



**Leigh Chant**  
**0418100082**  
leighchant@atrealty.com.au  
[innermelbournere.com.au](http://innermelbournere.com.au)

# 1/15 Powell Crescent, Maidstone

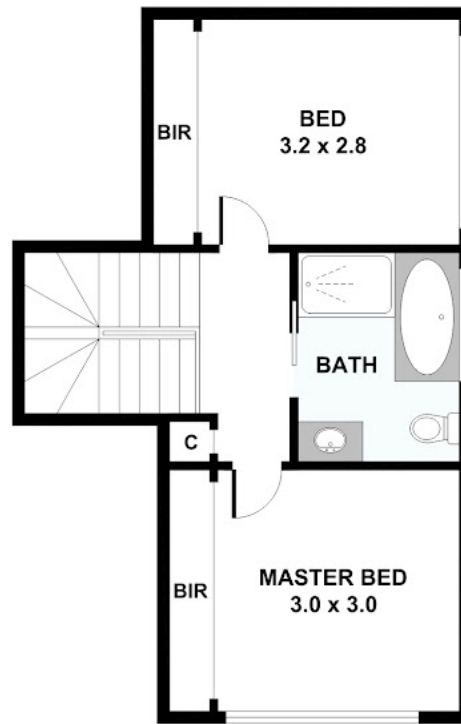

FIRST FLOOR

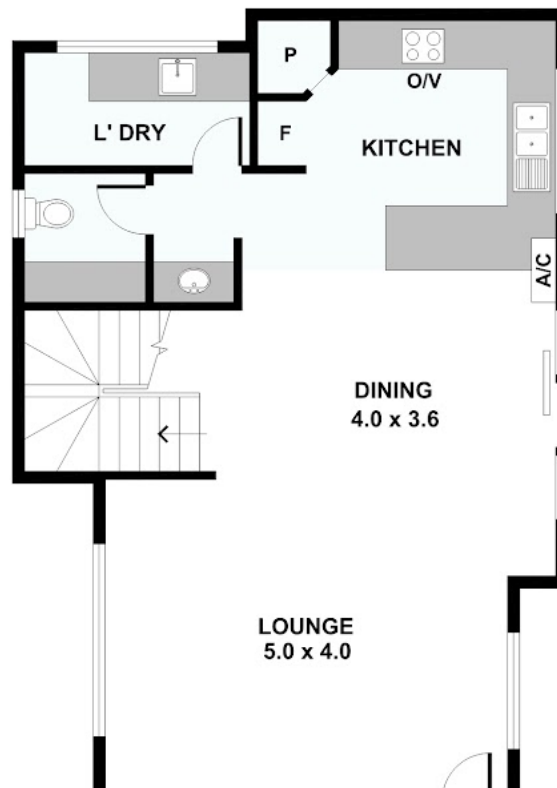

Disclaimer: Please note this floor plan is for marketing purposes and is to be used as a guide only. All dimensions are estimates only and may not be exact measurements.