



SOLD

WHEN SIZE MATTER!-THIS SPACIOUS COUNTRY HOME & SHED WILL DO IT!

Please register with Agent if you intend coming to the OPEN HOME.
No Entry if not pre-registered-Genuine purchasers only.

Architecturally designed brick, family home on a large block with room for all your vehicles & toys. This comfortable spacious home has a huge central room for your parties, pool table, audiovisual entertainment, or dance hall. It has a homestead-cooks kitchen with two cookers; gas & electric, and room for all the cooks to stir the pot.

45 years young with build quality in hardwood that is exceptional & rare today
This quality built home has high ceilings 9'+
Repainted and new timber flooring throughout for a spacious modern appearance
4 bedroom, 2 bathroom, 5 car/ caravan/ boat accommodation
1 King Size bedroom
2 Queen Size bedroom
1 Double bedroom
2 renovated bathrooms (not en-suited)
Massive 50m2 central entertainment room

Suitable for wheelchair access with ramp and extra-wide hallways
One lock-up garage with internal access to home
6m X 8m relocatable shade shed (fit 2 X6.5m caravans or 4 cars)
Apex Hill Lookout precinct
Quiet North facing elevated position
Flood and frost-free
Built-in laundry with lots of storage
Recent bathroom renovations with floor to ceilings tiles
3 Large reverse cycle air-conditioners
Built-in robes in 3 bedrooms & lots of storage throughout
New LED lights recently installed
Ceiling Insulation & fans
Full window & door security & quality furnishings
Back to base security system installed (deactivated)

4 BED | 2 BATH | 5 CAR

PRICE:
\$320,000

OPEN FOR INSPECTION:
N/A



Kim Martin
0414341063

kimmartinproperty@atrealty.com.au
www.atrealty.com.au

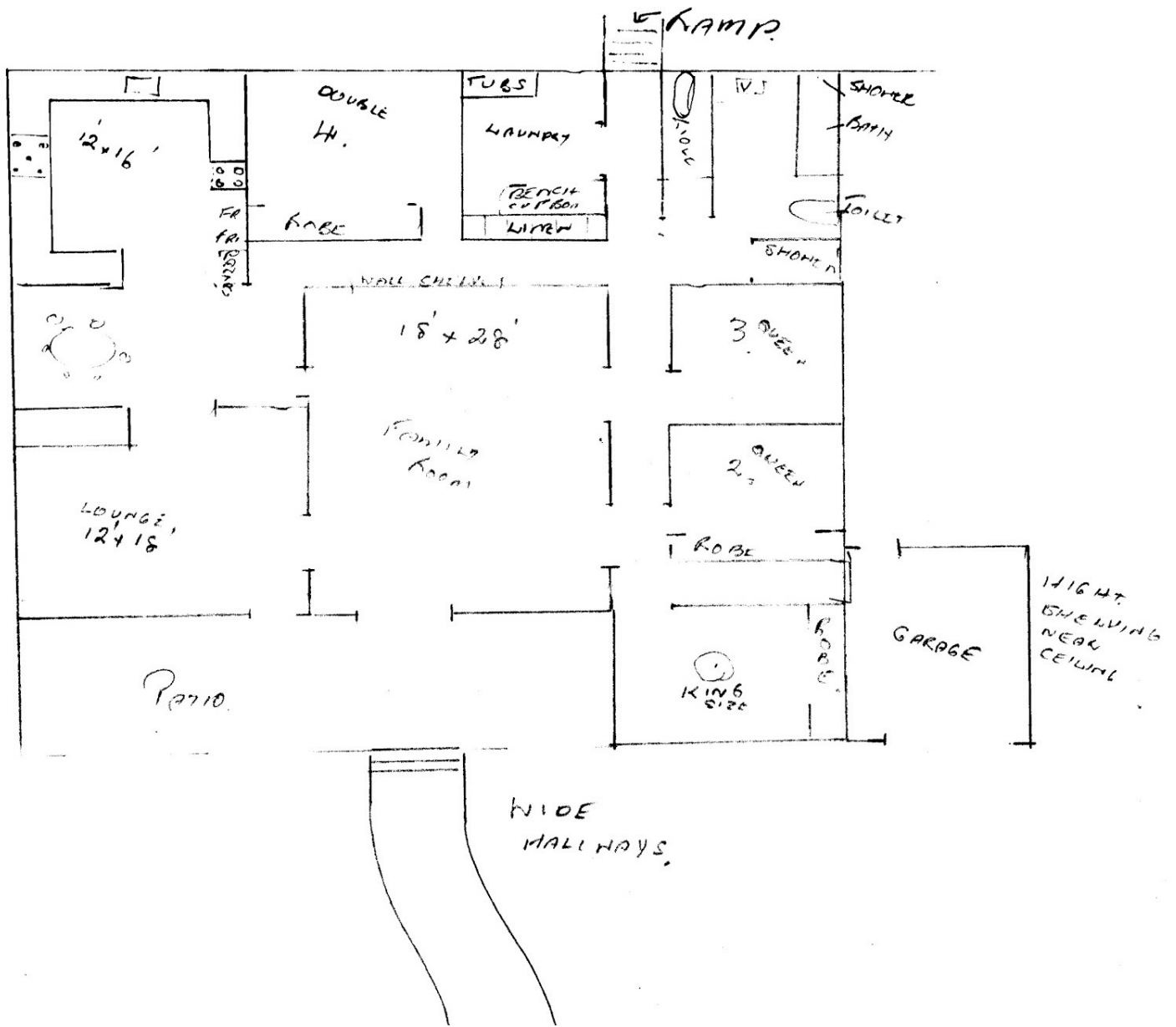

Disclaimer: Please note this floor plan is for marketing purposes and is to be used as a guide only. All dimensions are estimates only and may not be exact measurements.