

SOLD

OVER 1000M2 IN IPSWICH

The quintessential Queensland home with the white picket fence that is fully fenced. What more could you want for charm and character? Consisting of 3 bedrooms, 1 bathroom with 2 car garage at rear of property.

With work to be done on the home, the layout and size of the rooms certainly show it is from past times. Very large Lounge, open to dining and kitchen to the side. Picture rails, fretwork over doors, coloured glass in front door, french doors this home has class.

This is a fantastic opportunity to find that house to become a home with possible future potential. With the land size over 1000m2, you may be able to split the block *(STCA). Watch the kangaroos from your yard, excellent playground over the road also for the little ones to play.

Positioned very close to Ipswich Hospital, multiple schools and public transport, this is a position that many will be envious of.

* Floor plan to give an indication of layout only and may not be to scale.

3 BED | 1 BATH | 2 CAR

PRICE:
\$565,000

OPEN FOR INSPECTION:
N/A



Giles Gargan
0403258037
giles@atrealty.com.au
gilesgargan.com.au

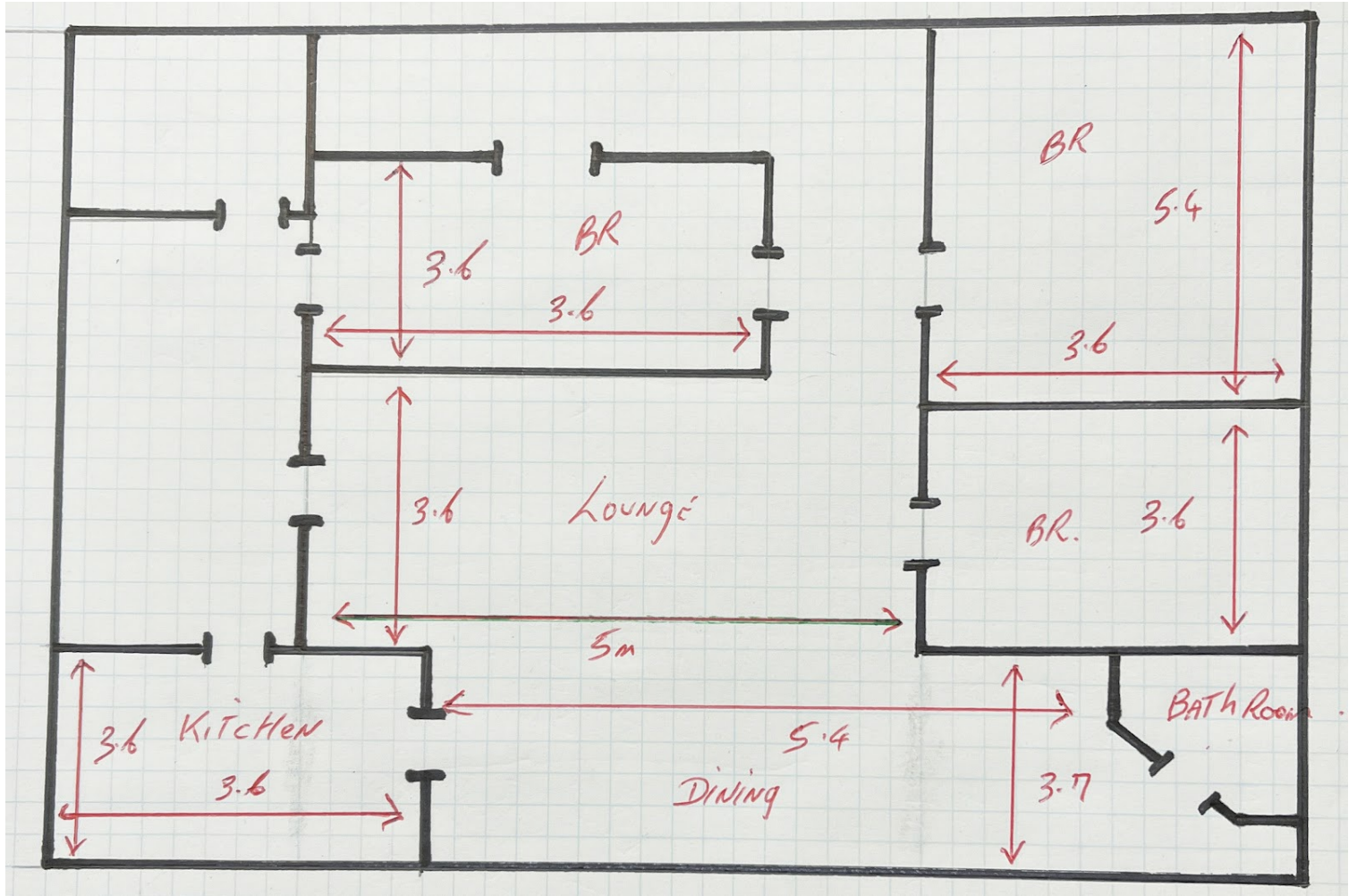

Disclaimer: Please note this floor plan is for marketing purposes and is to be used as a guide only. All dimensions are estimates only and may not be exact measurements.