

UNIQUE
PROPERTY SALES
& STAGING



Sold

BIG PRIVATE AND WOW IN CANOPY EDGE BE IN BLYTHE AINAS 4 BED 2 BATH 2 CAR

18 Eagleview Place, Smithfield, QLD, 4878
Sophisticated family living

Unique Property Sales & Staging proudly welcomes to the market this exceptional family home positioned high up at the end of a quiet cul-de-sac in the prestigious Canopy's Edge Estate.

Surrounded by other quality homes and a luscious rainforest reserve at the rear we are sure this home will tick many boxes for those seeking a tranquil lifestyle and having it all in one great home

Features include:

- Formal entry way with access to the private study perfect for those seeking to work from home
- 4 good sized bedrooms with with an optional 5th bedroom/study
- Oversized master bedroom with a massive walk in robe

PECTION:



UNIQUE
PROPERTY SALES
& STAGING



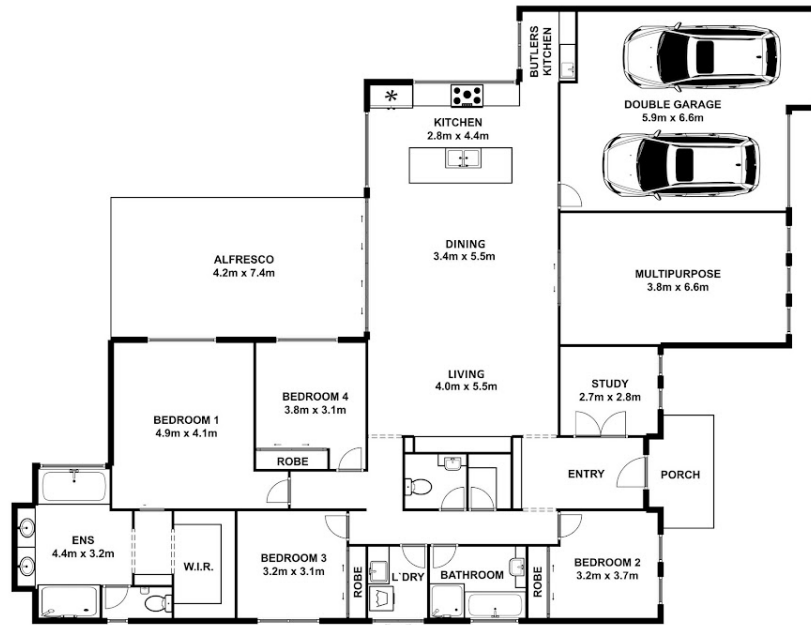

FLOORPLAN

Plan is not to scale and is indicative of layout. It is for illustrative purposes only. All room sizes and dimensions shown on this plan, including, but not limited to, doors, windows, cabinets are approximate. Property Shots Australia gives no guarantee of the accuracy of the document.

18 Eagleview Place, Smithfield

Disclaimer: Please note this floor plan is for marketing purposes and is to be used as a guide only. All dimensions are estimates only and may not be exact measurements.