

**SOLD**

## 4 BEDROOM HOME WITH L SHAPE LOUNGE / DINING ON 680 SQUARE METRE BLOCK

Ideal as a Rental property  
This is a property that needs a little TLC  
The property is a sturdy property with some finishing touches needing to be done  
Lounge/ Dining area is well lit and has floorboards  
Bathroom has bath, Shower and Vanity  
Kitchen with new New Oven and good cupboard space  
There are 3 bedrooms and a fourth or Games room at rear of property  
Good size yard with clear access through High access carport  
RLA 269823

4 BED | 1 BATH | 1 CAR

PRICE:  
\$290,000

OPEN FOR INSPECTION:  
N/A



**Trevor Lambert**  
0412396306  
trevor@atrealty.com.au  
[www.atrealty.com.au](http://www.atrealty.com.au)  
RLA: 269823

# 18 PRITCHARD STREET, DAVOREN PARK

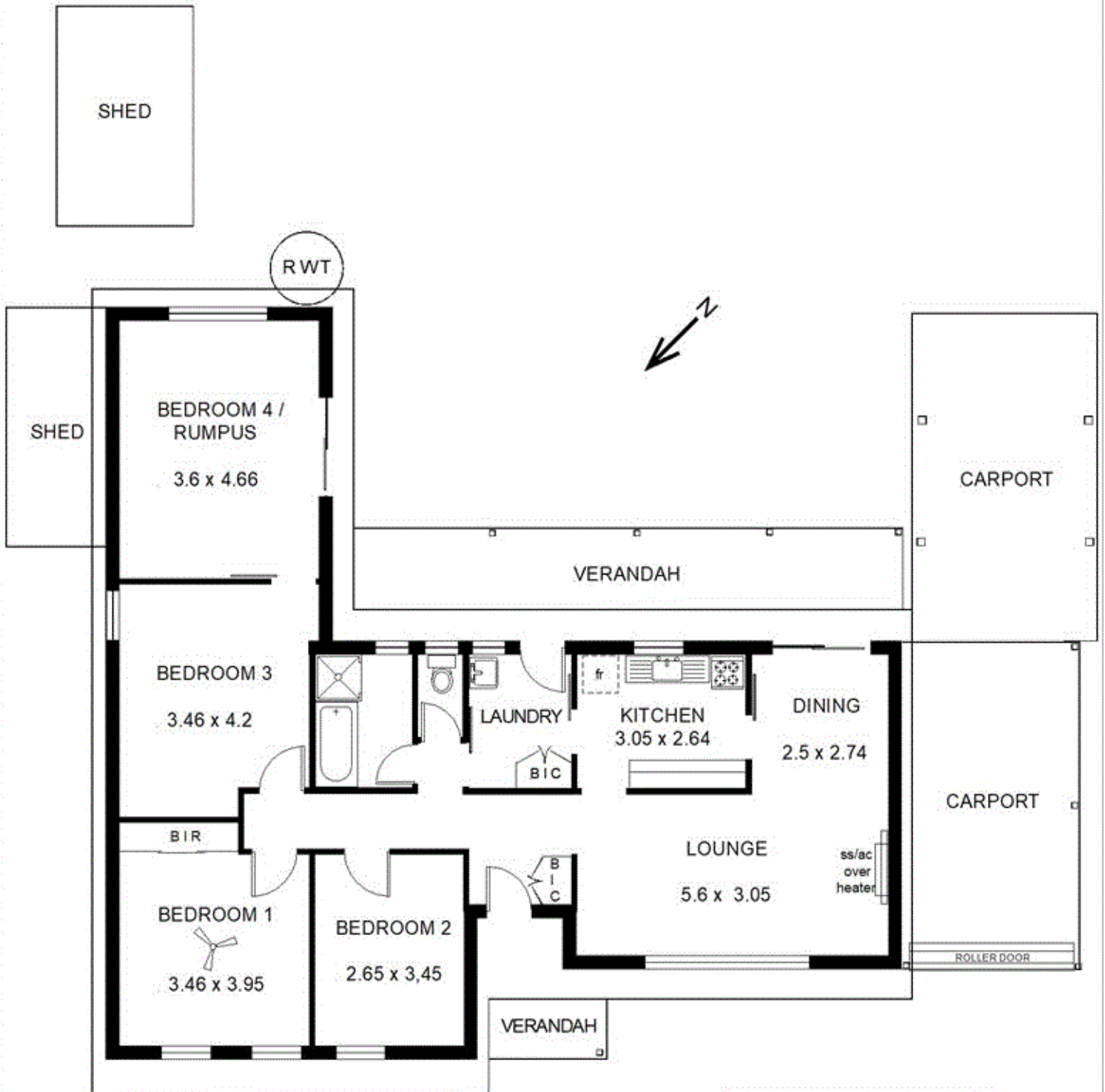

Disclaimer: Please note this floor plan is for marketing purposes and is to be used as a guide only. All dimensions are estimates only and may not be exact measurements.

© 2018 P Leadbeater Plans & Sketches Gawler 0438 461 755  
Email plansandsketches@internode.on.net

R VERANDAH 21.2