



SOLD

SIT BACK & RELAX

If you're looking for somewhere to escape the hustle & bustle, you must come and look at this two bedroom property, only meters from the water's edge. You will be able to sit on the deck and enjoy the amazing view.

Lots of room for the toys. It may be a boat, trailer, caravan, bikes & the list can go on, because sitting on just over 1900 m2 of land. Gives you lots of options, you could look at putting on an extension or another dwelling (STCA), or simply enjoy this lovely cosy coastal home.

- OPEN PLAN LIVING
- TWO BEDROOMS
- DECK TO SIT BACK & RELAX
- METERS FROM WATERS EDGE
- JUST OVER 1900 M2 OF LAND

If your after somewhere to enjoy your days off, first home or looking to invest, you must come & look at this property.

Come and live the dream of living at the beautiful East coast of Tasmania, this home sits between two coastal towns of Orford & Triabunna, just over an hour from Hobart approximately 87km, so if you looking for a sea change this is your chance.

2 BED | 1 BATH | 1 CAR

PRICE:
\$650,000

OPEN FOR INSPECTION:
N/A



Belinda Miller
0488048638
belindamiller@atrealty.com.au
www.atrealty.com.au

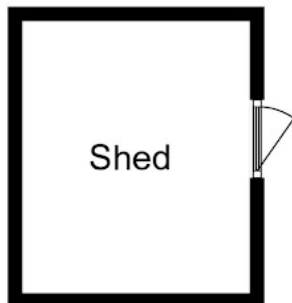
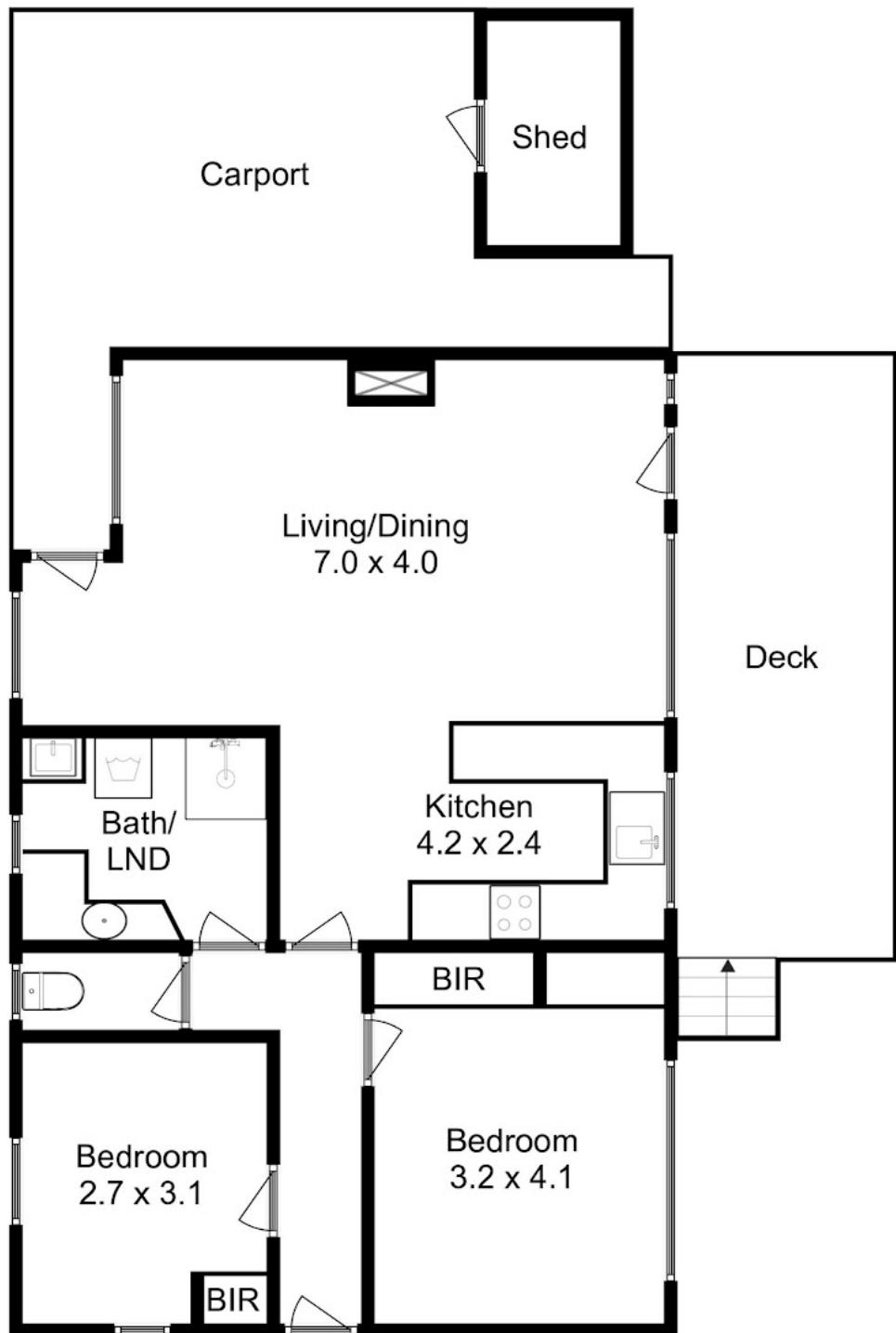

Disclaimer: Please note this floor plan is for marketing purposes and is to be used as a guide only. All dimensions are estimates only and may not be exact measurements.

Please Note : This floor plan is for marketing purposes and is to be used as a guide.

Produced by Promote Property Marketing

Belinda Miller
0488048638

belindamiller@atrealty.com.au

www.atrealty.com.au

