

UNIQUE
PROPERTY SALES
& STAGING

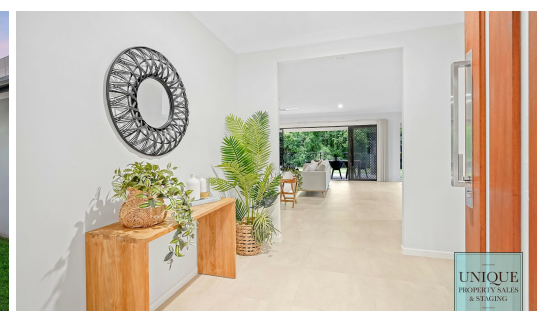

Sold

4 BED 2 BATH 2 CAR
VIEWS, LEAFY BACKDROP, QUIET END OF STREET LOCATION,
NEAR NEW, PERFECT IN BENTLEY PARK

38 Anson Street, Bentley Park, QLD, 4869.
MOUNTAIN VIEWS WITH NO REAR NEIGHBOURS!

Unique Property Sales proudly showcases 38 Anson Street Bentley Park this weekend. With Sophisticated Family Living, views and large layout design this gorgeous family home has everything you would expect to find for modern living. You'll be impressed by the large multiple lounge areas, huge kitchen and butlers pantry and functional design which offers wonderful indoor/outdoor living that is so desired for our tropical climate.

Boasting a large outdoor entertaining area with gorgeous mountain views from the backyard, and no rear neighbours within a leafy backdrop this house exudes peaceful living at its best

This stunning home is only 3 years young and has great street appeal. The extra large front door and grand entry way that leads you into the home exudes class and is nothing short of what you would expect from a quality Dixon home.

Features include;

- Contemporary and spacious open plan living and dining areas with an abundance of natural light that opens out through the generous sliding doors to the patio area
- Kitchen built for the chef with GAS cooktop, canopy rangehood, stone benchtops, island bench, dishwasher, and loads of storage with a butlers pantry!

SECTION:



MONIQUE ODMARK
0473 455 911



JAMES FENNEL
0477 400 800



Disclaimer: Please note this floor plan is for marketing purposes and is to be used as a guide only. All dimensions are estimates only and may not be exact measurements.

FLOOR PLAN

www.uniquepropertysales.com.au

Plan is not to scale and is indicative of layout. It is for illustrative purposes only. All room sizes and dimensions shown on this plan, including, but not limited to, doors, windows, cabinets are approximate. Property Shots Australia gives no guarantee to the accuracy of the document.



38 Anson Street, Bentley Park

