



# SOLD

## NEAR-NEW PARK COVE VILLA WITH A TOUCH OF CLASS

Calling all boaties, golfers, first-home buyers and investors - this one is arguably the best value for money in Hope Island right now. With a touch of class at every turn, these near-new villas will be the envy of your friends and family, with number 37 boasting multiple living areas and seamless flow between indoor and outdoor space. Set amongst master-planned parklands and pathways, you'll love coming home and spending time in your space and community, with friendly faces and a gorgeous waterside backdrop to greet you every day.

### PROPERTY HALLMARKS:

- Open plan kitchen, living & dining space; stone island benchtops & premium gloss tiles
- Downstairs powder room for guests; separate laundry
- Covered alfresco area and North-facing, fully fenced courtyard
- High ceilings with quality finishes throughout
- Large full-height glass doors maximise natural light
- West wall windowless to reduce need for cooling
- Ducted air conditioning throughout
- Double lock-up garage with automatic roller door
- Smart lock on front door; keyless entry for you and your guests
- Large master with ensuite & generous walk-through robe
- Bright and spacious second and third bedrooms both with mirrored built-in robes
- Upstairs additional lounge area & study nook
- Main bathroom with bath and separate shower
- Resort style pool and BBQ facilities

### LOCATION AND INFRASTRUCTURE:

- 1 minute to Hope Harbour Marina
- 2 minutes to Hope Island Marketplace (Woolworths/Aldi)
- 3 minutes to Hope Island Tavern
- 4 minutes to Hope Island Marina (Coles, Boardwalk Tavern)
- 6 minutes to Paradise Point Shopping Village & parkland
- 7 minutes to Coombabah State School
- 8 minutes to M1, Sanctuary Cove Shopping Village & Helensvale State High School
- 10 minutes to theme parks

3 BED | 2 BATH | 2 CAR

PRICE:  
\$720,000

OPEN FOR INSPECTION:  
N/A



**Jayson Edwards**  
0423763830  
jaysonedwards@atrealty.com.au  
[www.atrealty.com.au](http://www.atrealty.com.au)

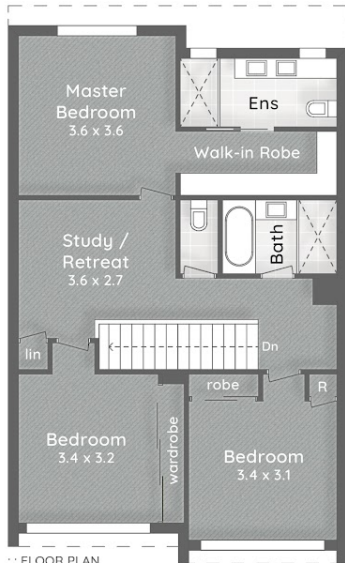

:: FLOOR PLAN  
First Floor  
2.7m Ceiling



:: FLOOR PLAN  
& SITE PLAN  
Ground Floor  
2.7m Ceiling

DRIVEWAY ACCESS TO  
PARK COVE BOULEVARD



Jayson Edwards  
0423 763 830

**PARK COVE**

37/6 Park Cove Boulevard  
HOPE ISLAND

- 3 Bed + Study
- 2 Bath + Powder
- 2 Car

Internal 182m<sup>2</sup>

Covered Patio & Porch 11m<sup>2</sup>

**Total 193m<sup>2</sup>**

Remaining Yard 24m<sup>2</sup>



This is not a legal document therefore all measurements and information provided is subject to survey. No permission is given to use or alter this Floor Plan without the consent of Pure Design Concepts. The overall presentation style, layout, imagery, fonts, background, colours and terminology has been originally created by PDC and is subject to strict copyright. No ownership is taken of building design. Find out more at [puredesignconcepts.com.au](http://puredesignconcepts.com.au)

Disclaimer: Please note this floor plan is for marketing purposes and is to be used as a guide only. All dimensions are estimates only and may not be exact measurements.

