



SOLD

RARE LARGE ALLOTMENT ZONED RESIDENTIAL

Elevated 2,090 m2 allotment with 360 deg. views and zoned low density residential

This extensive home consists of

- Very large house consisting 4 bedrooms with a bathroom off the main bedroom
- Dining, lounge, and family room, and a large laundry
- Kitchen has a large walk-in pantry and extensive outside views
- Covered entertaining area joining the dining room
- Covered inground pool and spa entertaining area
- Workshop/storage area at rear of house

Make it your own!

4 BED | 1 BATH | 2 CAR

PRICE:

\$1,100,000

OPEN FOR INSPECTION:

N/A



Wayne Yeo

0468920130

wayne.yeo@atrealty.com.au

www.atrealty.com.au

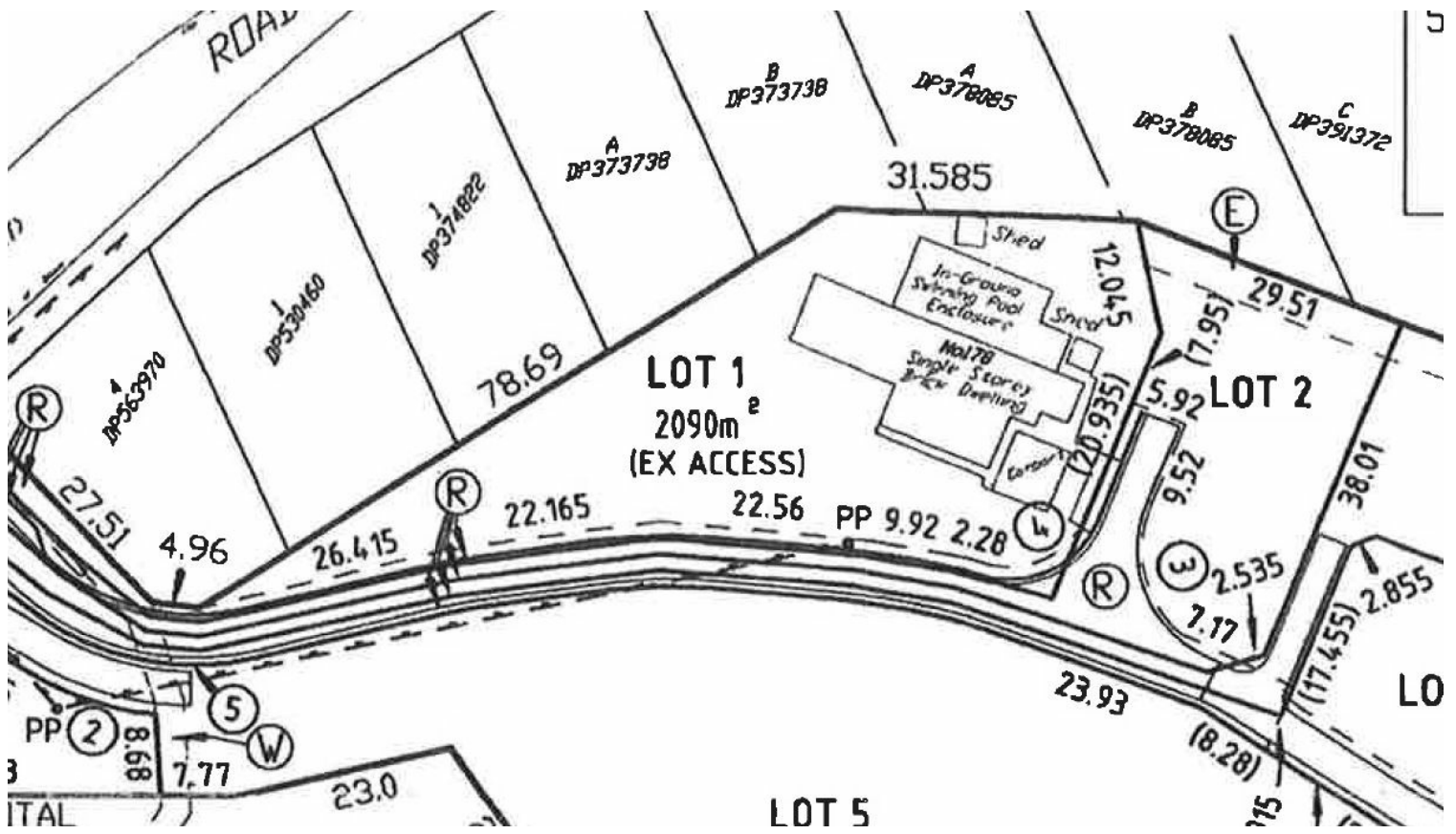

Disclaimer: Please note this floor plan is for marketing purposes and is to be used as a guide only. All dimensions are estimates only and may not be exact measurements.