



SOLD

REFINED ELEGANCE BY AN AWARD WINNING BUILDER...

An enviable retreat of contemporary living, you are immediately immersed in luxury & overwhelmed by an exuding ambience of soft, serene tones which echo throughout this exquisite ex display home

Reaching the pinnacle of their game, this award winning Builder was recently crowned winner of the 2021 Master Builders Housing & Construction Awards. As a masterfully built home, crowned with high ceilings & stylish interiors, this single level home basks in an abundance of natural light & functionality. With its intelligent design layout, communal living intertwines with space for personal escapes & relaxation.

At the heart of the home, enjoy an impressive open plan kitchen, dining & living area with a seamless connection outdoors to multiple alfresco areas that are cleverly landscaped in design. With ease & tranquillity in mind, it becomes the perfect spot to enjoy a laid back brunch with family & friends or simply relax & soak up those sun filled days and peaceful summer nights.

The luxurious master suite is a perfect place to relax & unwind with its own private ensuite & an envious walk through robe with an abundance of drawers & hanging rails offering plenty of space to showcase your covetable collection of clothes & shoes.

Recognised as a finalist in the 2020 HIA Display Home Awards, The 'Elliston' design represents the quality and craftsmanship that you can expect from a Homecorp home of this calibre..

It is perfectly positioned on a low maintenance block amongst a family friendly neighbourhood of new & contemporary homes & is in walking distance to schools, shops & transport.

The near new Pimpama City Shopping Centre boasts all you could ever need with Coles, Aldi, Best & Less, Chemist Warehouse, Post Office, Newsagent & various speciality shops & fast food outlets all at your fingertips.. A Fitness Centre, Medical Centre & Veterinary Clinic is also found in & around the Centre.

The Pimpama Community will soon experience an easier commute north to the Brisbane CBD or south to the Gold Coast in the coming years as major construction commences on the Cross River Rail for the new Pimpama train station, scheduled to commence in 2022.

This is a rare opportunity to purchase an outstanding near new quality home in a quiet & convenient location on the northern Gold Coast.

PROPERTY FEATURES:

- DLUG with remote & internal access
- Ducted air & Smart sound system throughout the home. An option exists for additional

4 BED | 2 BATH | 2 CAR

PRICE:
\$855,000

OPEN FOR INSPECTION:
N/A



Jane Hall
0421993355
jane@atrealty.com.au
www.atrealty.com.au

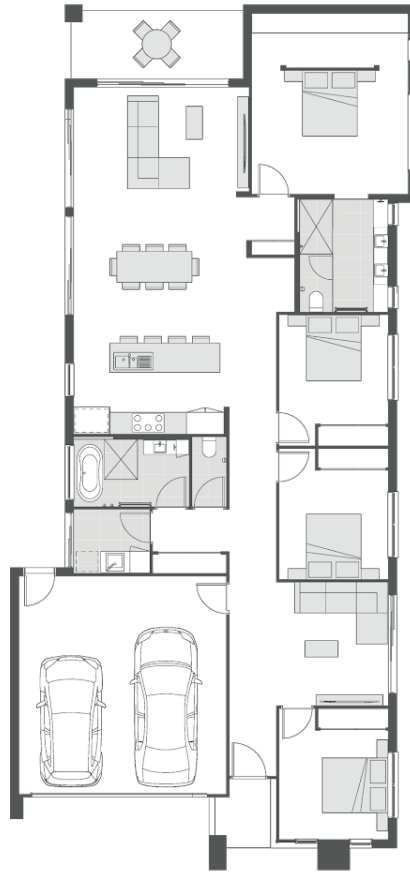

Disclaimer: Please note this floor plan is for marketing purposes and is to be used as a guide only. All dimensions are estimates only and may not be exact measurements.