



SOLD

LOCATION LOCATION

This is a perfect opportunity to secure a prime flat 4047 square metres usable parcel of land with rear access that is definitely hard to come by, comprising of a timer house asking for some TLC consisting of 3 bedrooms 1 bathroom with lovely timber floorboards perfect as a renovators delight and comes complete with a large shed with handy workshop space. Within 15 minutes to Lismore and 35 minutes to local beaches
Fans throughout generous eat-in kitchen large laundry space with a 2nd toilet fruit trees and abundance of native wildlife and providing ample space to create your own piece of paradise this desirable location is much sort after, this property will definitely not last long be quick to secure your private inspection,

3 BED | 1 BATH | 2 CAR

PRICE:
\$725,000

OPEN FOR INSPECTION:
N/A



Peta Thompson
0403123115
petathompson@atrealty.com.au
www.atrealty.com.au

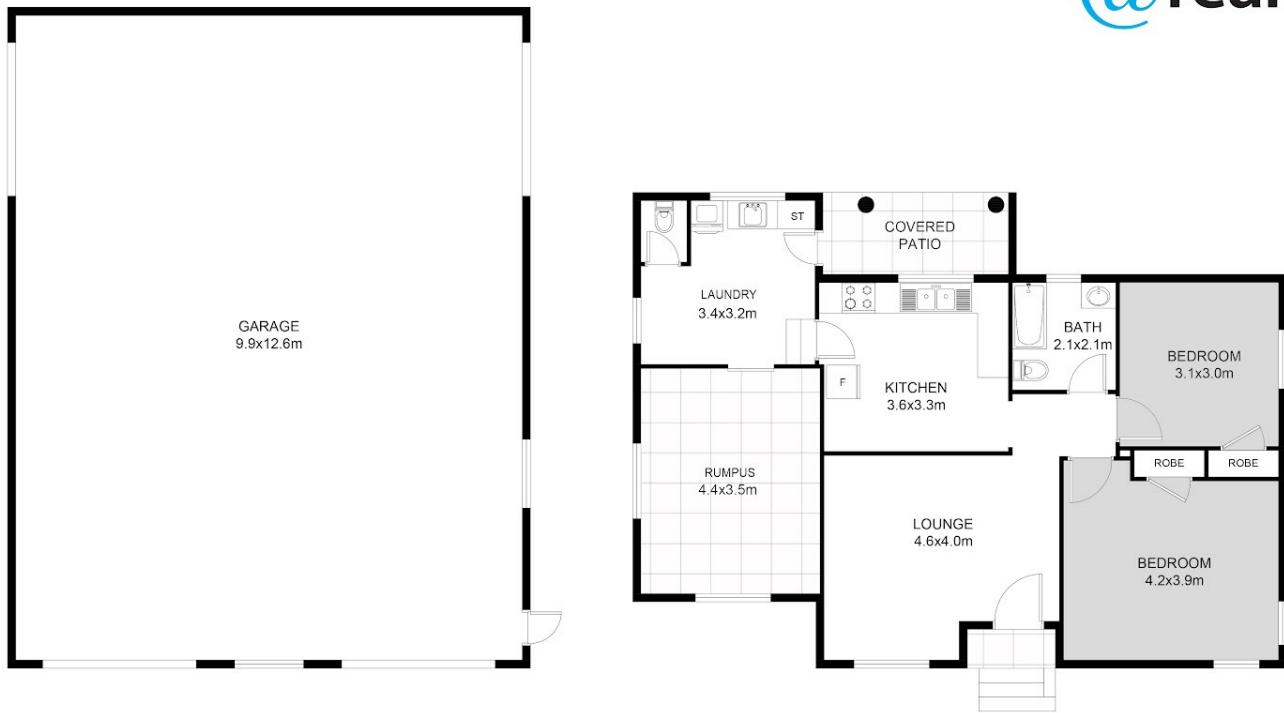

FLOOR PLAN

This floor plan including furniture, fixture measurements and dimensions are approximate and for illustrative purposes only. BoxBrownie.com gives no guarantee, warranty or representation as to the accuracy and layout. All enquiries must be directed to the agent, vendor or party representing this floor plan.



Project Address: 1001 Dunoon Road, Modanville

Disclaimer: Please note this floor plan is for marketing purposes and is to be used as a guide only. All dimensions are estimates only and may not be exact measurements.