

35 HINDMARSH ROAD **NUNDERI**



FOR SALE

HOME SWEET HOME

OPEN HOME CANCELLED

Serenely located on a whisper quiet private road in the Northern Rivers is this multi acreage property, which offers a wondrous environment to live in, surrounded by mountain views, yet within easy travelling distance to the area's many gems on offer.

The beautifully appointed home is under 2 years old. Designed to take in those postcard views and look over those 2.4 acres of perfect horse paddocks.

As the gate opens and you meander up the sealed driveway, you feel like you are home sweet home.

As the house comes into view, its presence unfolds, from its commanding position and mesmerising outlook from the front of the house.

Inside the open plan living space is expansive and light-filled, with the stunning kitchen at the centre.

No doubt though, most of your time will be spent outside, escaping the heat of the summer sun, under the cooling veranadahs, eating, drinking, laughing and playing, with a drink in hand and all eyes out towards the ponys frolicking in the sunshine.

Country charm, luxury living while being only 10 minutes to Cabarita headland and 5 minutes to the art deco town of Murwillumbah.

So.. welcome home.

DISCLAIMER

All information (including but not limited to the property area, floor size, price, address and general property description) is provided as a convenience to you and has been provided to Northern Rivers Property Group / @realty by third parties.

This Information should not be relied upon alone and you should make your own enquiries and seek legal advice in respect to all information about the property contained in this advertisement.

4 BED | 2 BATH | 2 CAR

PRICE:

\$1,650,000

OPEN FOR INSPECTION:

N/A



Adrianna Jenkins

0422265871

adrianna@atrealty.com.au

[Northern Rivers Property](#)

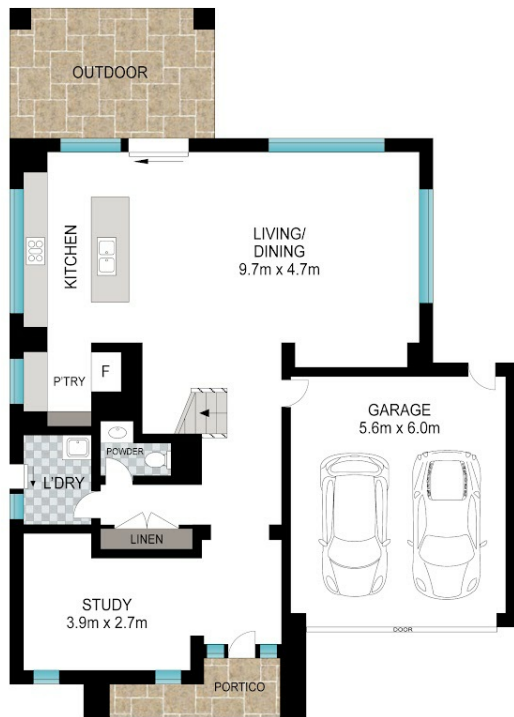

GROUND FLOOR

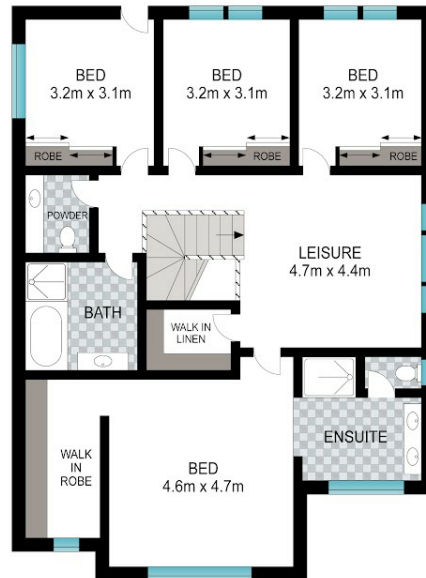

FIRST FLOOR



Scale in metres. Indicative only. Dimensions are approximate. All information contained herein is gathered from sources we believe to be reliable. However, we cannot guarantee its accuracy and interested persons should rely on their own enquiries.

INT: 260 m²
EXT: 20 m²

35 Hindmarsh Road, Nunderi



Disclaimer: Please note this floor plan is for marketing purposes and is to be used as a guide only. All dimensions are estimates only and may not be exact measurements.