

11 VILLAGE DRIVE, KINGSTON, TAS, 7050



SOLD

REDWOOD VILLAGE LIFESTYLE - PRIVACY, SECURITY AND ALL ON THE LEVEL

Rare opportunity to purchase your new home in popular Redwood over 50s lifestyle village. Low maintenance brick and tile construction and a lovely westerly aspect across to Mount Wellington, this lifestyle home has a sunny, larger than average private rear yard, level access at front/rear entry and carport with a beautiful westerly aspect making for sun-drenched afternoons watching the sunset.

Located close to Redwood Road brings all the amenity of Kingston only a short walk away, the surrounding landscaped gardens offering a serene environment to enjoy without the concerns of maintenance, this home is truly a retirees dream!

The spacious open plan lounge and dining area enables easy access to the front entry, kitchen and rear yard, a hallway to one side giving access to the modernised bathroom and master bedroom with large built ins, and second bedroom.

This home presents as neat as a pin, being well maintained by its current owner and is a unique offering with its complete level access and carport.

We welcome you to our open homes on Thursday and Friday this week, please ensure you are able to "Check in" and arrive with a suitable mask, we will have hand sanitizer available and request your assistance with social distancing whilst onsite.

Please contact Ben Palmer for any further information on the provided links.

2 BED | 1 BATH | 1 CAR

PRICE:
\$530,000

OPEN FOR INSPECTION:
N/A



Ben Palmer
0417556731
benpalmer@atrealty.com.au
hobarthomes.com.au

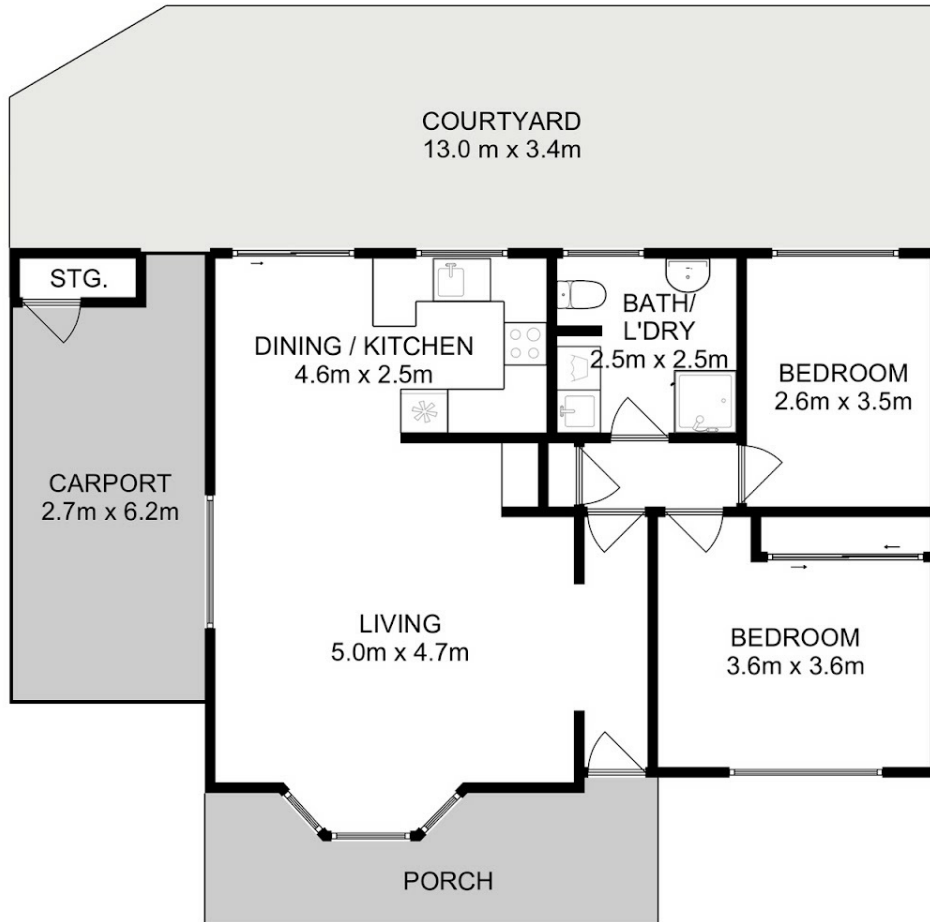

Total Approx. Floor Area : 80 sqm
Total Approx. Courtyard Area : 43 sqm

All measurements are internal and approximate.
This plan is a sketch for illustration, not valuation.
Produced by Open2view.com



Disclaimer: Please note this floor plan is for marketing purposes and is to be used as a guide only. All dimensions are estimates only and may not be exact measurements.