

14 BLUESTONE DRIVE, CARRARA, QLD, 4211



SOLD

UNDER CONTRACT

If you're looking for an immaculately presented, move-in ready home with a family-friendly garden that's big on outdoor living and entertaining but low on maintenance, 14 Bluestone Drive might be just what you're looking for.

Ideally located on a quiet street with a park and playground directly across the road, plus walking tracks and reserves only doors away, this easy-care 3-bedroom home has lots to offer.

The kitchen is renovated and features 40mm granite benchtops, a Miele dishwasher, and soft-close drawers. The home is tiled throughout, and with air-conditioning to the open plan living and master bedroom - summer living's a breeze. The bedrooms all have built-in robes, and with 2 having double aspect windows, natural light floods in. Dimmable downlights also feature throughout the home.

Covered areas wrap around the back of the home with the side entertaining area boasting a 5-6 person spa with retractable shades. There's also a great expanse of lawn with room for a pool, vegetable gardens, trampoline etc.

The 614m² yard is secure and fully fenced. It features a garage with a remote-controlled roller door, a garden shed, established gardens, covered outdoor living space and a solar hot water system.

With no work to be done, a renovated kitchen, a fabulous backyard with entertaining, and an ideal location, inspection is a must.

FEATURES:

- Immaculate & move-in ready
- Fully tiled 3-bedroom home with built-ins
- Recently repainted inside and out
- Outdoor covered entertaining/living area
- 5-6 person spa pool
- Renovated kitchen
- Air-conditioned living area & master
- Window locks on all windows
- Dimmable downlights throughout
- Garage with remote-controlled roller door

3 BED | 1 BATH | 2 CAR

PRICE:
\$765,000

OPEN FOR INSPECTION:
N/A



Tayla McCarthy
0466880138
tayla@atrealty.com.au
www.atrealty.com.au

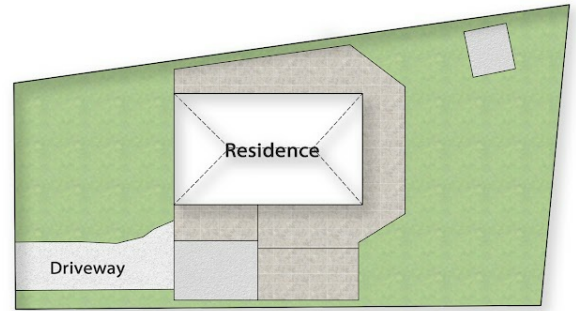
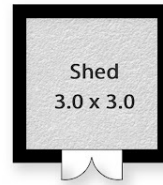
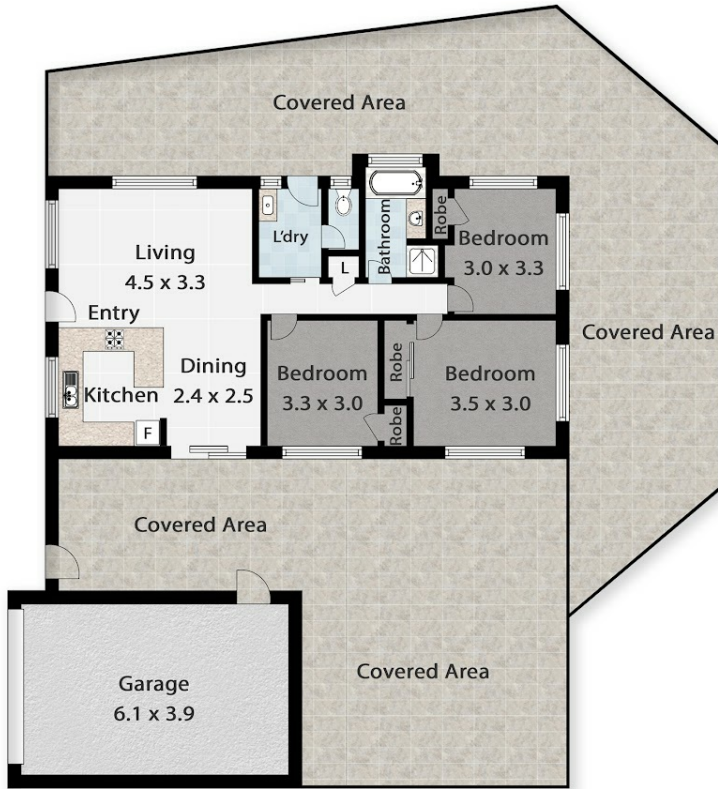

14 BLUESTONE DRIVE, CARRARA

🛏 Bed 3 🛁 Bath 1 🚗 Car 1

INTERNAL 70m² | EXTERNAL 167m² | TOTAL 237m²

@realty

Tayla McCarthy 0466 880 138

Measurements are approximate only and no responsibility is taken for any error, omission, or mis-statement. This is for illustrative purposes only and should be used as such by any prospective purchaser. www.picsandmortar.com.au

Disclaimer: Please note this floor plan is for marketing purposes and is to be used as a guide only. All dimensions are estimates only and may not be exact measurements.

Tayla McCarthy
 0466880138
 tayla@atrealty.com.au
www.atrealty.com.au

@realty