



SOLD

HUGE FAMILY HOME ON DOUBLE ALLOTMENT

What a great opportunity to buy a large family home that also has all the room and space for the growing family.

A Tennis Court located in the popular Conroe Heights is rare to find just a great space for kids to play ride their bikes, skateboard, basketball, or Tennis.

Position at the end of a quiet cul-de-sac, measuring a massive 1.617 Sq/m so there is also room for dad to put up more sheds, a great place for Vegetable Garden or even develop. (SCA)

The Home Consists of Five good size bedrooms all with built-in robes, and the main having walk in robe and en-suite.

A formal lounge at the front of the home is ideal as parents retreat as it runs off the main bedroom. A huge galley style solid Blackwood kitchen is a feature of the home with heaps of Cupboards, dishwasher, pantry, and breakfast bench. Overlooking the kitchen is open meals family area a great spot for the family to gather.

Slow Combustion heating and split System Air-Conditioning keeps the home the right temperature all year round.

Floating Timber Floors, New Carpets and Modern paint Colours give this house a modern feel. Sliding Doors from the family area leads to a large patio area just a great space together with family and friends as it looks over the large yard and tennis Court.

A Double garage under the main roof, complemented with a pot belly Heater and a office.

Extra's including, ceiling fans, high ceilings, spacious Laundry and Bathroom, Solar Panels, built of Solid Stone and Brick Construction, Tiled Roof, makes this home very attractive to the serious buyer.

RLA 269823

5 BED | 2 BATH | 2 CAR

PRICE:
\$600,000

OPEN FOR INSPECTION:
N/A



Peter Dempsey
0418854393
peterdempsey@atrealty.com.au
peterdempseyatrealty.com
RLA: 269823

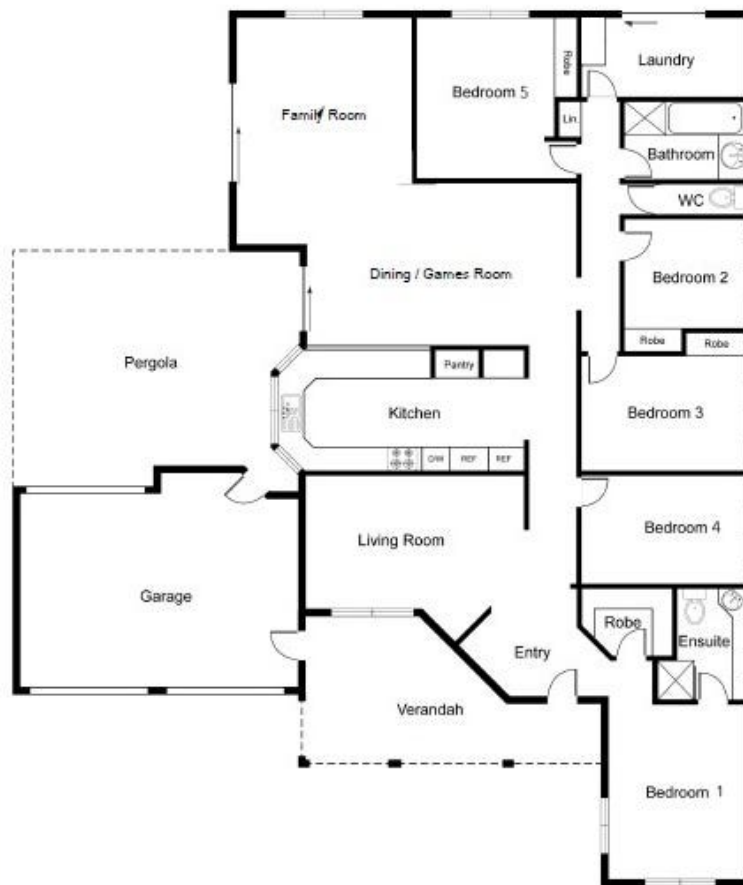

Floor Plan measurements are approximate and are for illustrative purposes only. While we do not doubt the floor plans accuracy, we make no guarantee, warranty or representation as to the accuracy and completeness of the floor plan.

Disclaimer: Please note this floor plan is for marketing purposes and is to be used as a guide only. All dimensions are estimates only and may not be exact measurements.