



FOR SALE

WATERFRONT PROPERTY - DEEPWATER ACCESS IN OXLEY COVE

WATERFRONT LIVING - a tranquil lifestyle'

Encompass the vast array of coastal living advantages from this wonderful 4 bedroom, 3 bathroom waterfront residence which forms part of the exclusive 'Oxley Cove'.

A boaters paradise with direct access to the Tweed River and the deep blue waters of the Pacific Ocean awaits.

View across the water to the Island can never be built on.

There is a boat ramp on the water's edge and a platform on the front lawn for a boat or caravan.

KEY FEATURES :

- Open plan kitchen dining room looking out to the water
- Formal lounge and dining room
- 2 spacious master bedrooms with ensuite and walk-in robe.
- Ducted airconditioning throughout
- Undercover outdoor area with views over the water
- Direct access to the water.
- Double remote control garage

ADDITIONAL FEATURES :

- Solar hot water and power
- Security doors and screens
- Garden shed
- Level allotment with wide canal frontage

There is plenty of room for a pool or a pontoon

DETAILS :

- Land Size : 824m2
- Rates approx \$3000 per year
- Market rent \$1000 per week

4 BED | 3 BATH | 2 CAR

PRICE:

Contact Agent

OPEN FOR INSPECTION:

N/A



Sharon Smythe

0412195500

sharonsmythe@atrealty.com.au

smytheproperties.com.au

Total Covered Floor Area 220m²
Land Area 824.3m²

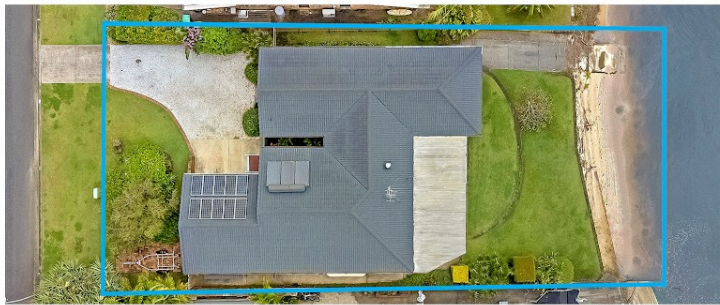

Whilst every attempt has been made to ensure the accuracy of the floor plan. Measurements of doors, windows rooms and any other items are approximate and no responsibility is taken for any error, omission or misstatement. This plan is for illustrative purposes only and should be used as such by any prospective purchaser.

Disclaimer: Please note this floor plan is for marketing purposes and is to be used as a guide only. All dimensions are estimates only and may not be exact measurements.