



SOLD

OPPORTUNITY IS KNOCKING

Here's your chance to secure a fully furnished apartment in the most sought after 'tower' in the iconic Osprey building on Mooloolaba's foreshore. On entry you're immediately drawn to the ocean views & there's a light & airy feel with the showcased views all around. Being positioned on the favoured end of the building also provides for privacy, especially from the generous sized balconies located both front & rear. Manicured gardens & lawns complement the spectacular resort swimming pool & BBQ pavilion to complete the picture.

- * Preferred End Position in Iconic Mooloolaba Building
- * Superb Ocean Views with Light & Airy Feel
- * Spacious Balconies Front & Rear
- * Minutes Walk to everything Mooloolaba has to Offer
- * Large Resort Pool, BBQ Pavilion & Gymnasium

2 BED | 2 BATH | 1 CAR

PRICE:
\$1,030,000

OPEN FOR INSPECTION:
N/A



Michael Cornilsen
0414233026
michaelc@atrealty.com.au
www.atrealty.com.au

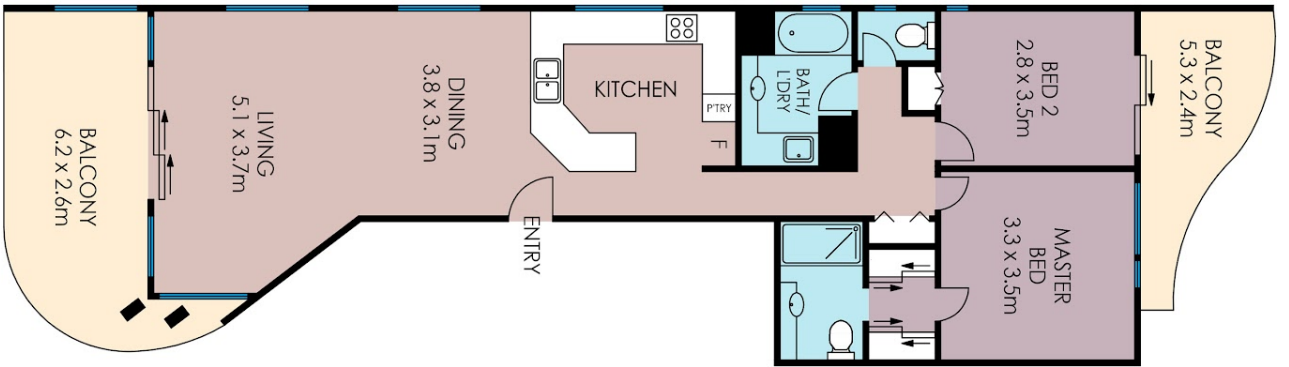

ARTIST IMPRESSION ONLY. While every effort has been made to ensure the accuracy of this floor plan, some dimensions of doors, windows, rooms and all other items are approximate and no responsibility is taken for any error, omission, or misstatement. This plan is for illustrative purposes only and should only be used as such by any prospective purchaser. www.intelrealestate.com

11/3 Buderim Ave MOOLOOLABA

INTERNAL : 86m²
 EXTERNAL : 42m²
 TOTAL : 128m²



Disclaimer: Please note this floor plan is for marketing purposes and is to be used as a guide only. All dimensions are estimates only and may not be exact measurements.

Michael Cornilsen
 0414233026
 michaelc@atrealty.com.au
www.atrealty.com.au

