

2-4 HAMILTON STREET, CORINELLA, VIC, 3984

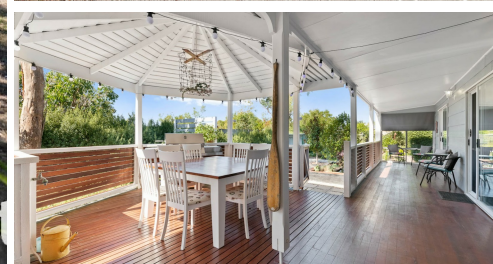

**SOLD**

## BEAUTIFUL COUNTRY COASTAL FAMILY HOME ON 1 ACRE

There's plenty of space to entertain family and friends on your small slice of country coastal life. Set on (approx.) 4,276m<sup>2</sup> block is at the gateway to the magnificent Bass Coast, this is the perfect place to escape the hustle and bustle of city life.

Upon entry, the home welcomes you with a large North-facing entertaining deck, you'll always find the perfect place to while away the hours with fine food and wine, surrounded by stunning gardens right in the heart of Corinella.

The stunning kitchen is the heart of the home, the perfect place to celebrate milestones and create those special memories, with light and airy open plan living the emphasis is on relaxed living. You can rest, relax, recharge and immerse yourself in the tranquility of this property.

This single-level home offers lots of room to move. The open kitchen/family dining and lounge area is the ideal place to share those home-cooked meals and create memorable moments, natural light open plan design amplifies indoor/outdoor lifestyle to enjoy.

There are three great bedrooms, a master offering WIR, an ensuite, and a private outdoor bath to enjoy sun-filled days soaking in outdoor life, a central bathroom, a massive laundry. The property comprises two large sheds a huge double garage.

This magical property presents many options for the astute buyer, suitable for families, investors. A haven for nature with many attractions right on your doorstep and from the moment you arrive it will feel like home.

**3 BED | 2 BATH | 4 CAR**

**PRICE:**  
**\$1,375,000**

**OPEN FOR INSPECTION:**  
**N/A**



**Tamara Leskie**  
**0448809458**  
tamara.leskie@atrealty.com.au  
[www.atrealtypropertyexperts.com.au](http://www.atrealtypropertyexperts.com.au)



[ ] Ground floor

Disclaimer: Please note this floor plan is for marketing purposes and is to be used as a guide only. All dimensions are estimates only and may not be exact measurements.